'61

PRICKLY PEAR

THIS PECULIAR PRODUCTION IS A POSTERIORLY AND PRECEEDINGLY PLACED PANORAMA OF THE PRINCIPLE PARTITIONS OF THE 1961 PRICKLY PEAR*

A CAPPELLA 166
ADMINISTRATION 108
AGGIE CLUB 121
AGRICULTURE DEPARTMENT 120
ALPHA CHI 183
ALPHA PHI OMEGA 312
ALPHA PSI OMEGA 176
AMERICAN CHEMICAL SOCIETY 136
ART DEPARTMENT 123
BADMINTON 281
BAND 160
BASEBALL 278
BASKETBALL ..... [illegible]
BEAUTIES ..... [illegible]
BIBLE DEPARTMENT 126
BIOLOGY DEPARTMENT ..... [illegible]
BOOKLEY ..... [illegible]
BUSINESS ADMINISTRATION CLUB ..... [illegible]
BUSINESS ADMINISTRATION DEPARTMENT 138
CADETTES 298
CALIFORNIA CLUB ..... [illegible]
CAMPUS SERVICE ORGANIZATION 314
CHEERLEADERS ..... [illegible]
CHEMISTRY DEPARTMENT 135
CHEVALIERS 165
CIRCLE K 313
CLASS OFFICERS 228
DELTA THETA 290
DORMITORIES 326
EDUCATION DEPARTMENT 140
ELLEN H. RICHARDS ..... [illegible]
ENGLISH DEPARTMENT 145
ETA BETA PI 318
FAVORITES 232
FENCING 252
FLYING CATS 169
FRATER SODALIS 296
FRESHMAN CLASS 84
GALAXY 308
GATA 294
GIRLS' TRAINING CLASS 130
GOLF 280
GRADUATE STUDENTS ..... [illegible]
HOMECOMING QUEEN 222
HOME ECONOMICS DEPARTMENT 148
HONOR BOY AND GIRL 180
INDUSTRIAL EDUCATION DEPARTMENT 150
IN MEMORIAM 187
INSIDERS 172
INTER-SOCIAL CLUB COUNCIL 288
INTERNATIONAL CLUB 322
INTRAMURALS 282
JAYHAWK CLUB 323
JOURNALISM DEPARTMENT 151
JUNIOR CLASS 52
KAGG 178
KAPPA DELTA PI 179
KAPPA PI 184
KITTEN KLUB 316
KNIGHTS ..... [illegible]
KOLO KAT 310
LIBRARY ..... [illegible]
LIBRARY DEPARTMENT ..... [illegible]
MATHEMATICS DEPARTMENT 157
MEN'S GLEE ..... [illegible]
MENORAH 177
MISS POMEMANU 182
MISS OF STUDY 182
MODERN LANGUAGE DEPARTMENT 158
MONDAY NIGHT MEETINGS 181
MR. AND MISS ACG 204
MUSIC DEPARTMENT 159
OPTIMIST 194
ORCHESTRA 164
PANDORA 306
PHYSICAL EDUCATION DEPARTMENT 168
PI EPSILON BETA ..... [illegible]
PICKWICKIANS ..... [illegible]
PI KAPPA DELTA ..... [illegible]
PRESS CLUB 156
PRICKLY PEAR 152
PHI DELTA PSI 300
PSYCHOLOGY DEPARTMENT 171
RODEO CLUB 122
SAMPLE CASE SITTERS 319
SCENIC CLUB 137
SENIOR CLASS 28
SIGMA TAU DELTA 187
SOCIAL SCIENCE DEPARTMENT 170
SOPHOMORE CLASS 166
SPEECH DEPARTMENT 174
STUDENT EDUCATION ASSOCIATION 142
STUDENTS' ASSOCIATION 208
SUB T-16 192
TENNESSEE CLUB 324
TENNIS 279
TRACK ..... [illegible]
TROJANS 289
"W" CLUB 184
WHO'S WHO 228
YOUNG REPUBLICANS 320
ZETA RHO 302

*(FRONT AND BACK COVER INDEX)

GEN
ALLEN COUNTY PUBLIC LIBRARY
3 1833 01759 0941
Bonnie Burson
GC
976.402
AB5AC,
1961

ABILENE CHRISTIAN COLLEGE

Abilene, Texas

THE PRICKLY PEAR

VOLUME 46

1961

CONTENTS

The Story of Learning 4
Learning Division Page 22
Masses 28
Rulers 108
Professorate
(Faculty, Departmental
and Honor Clubs) 120

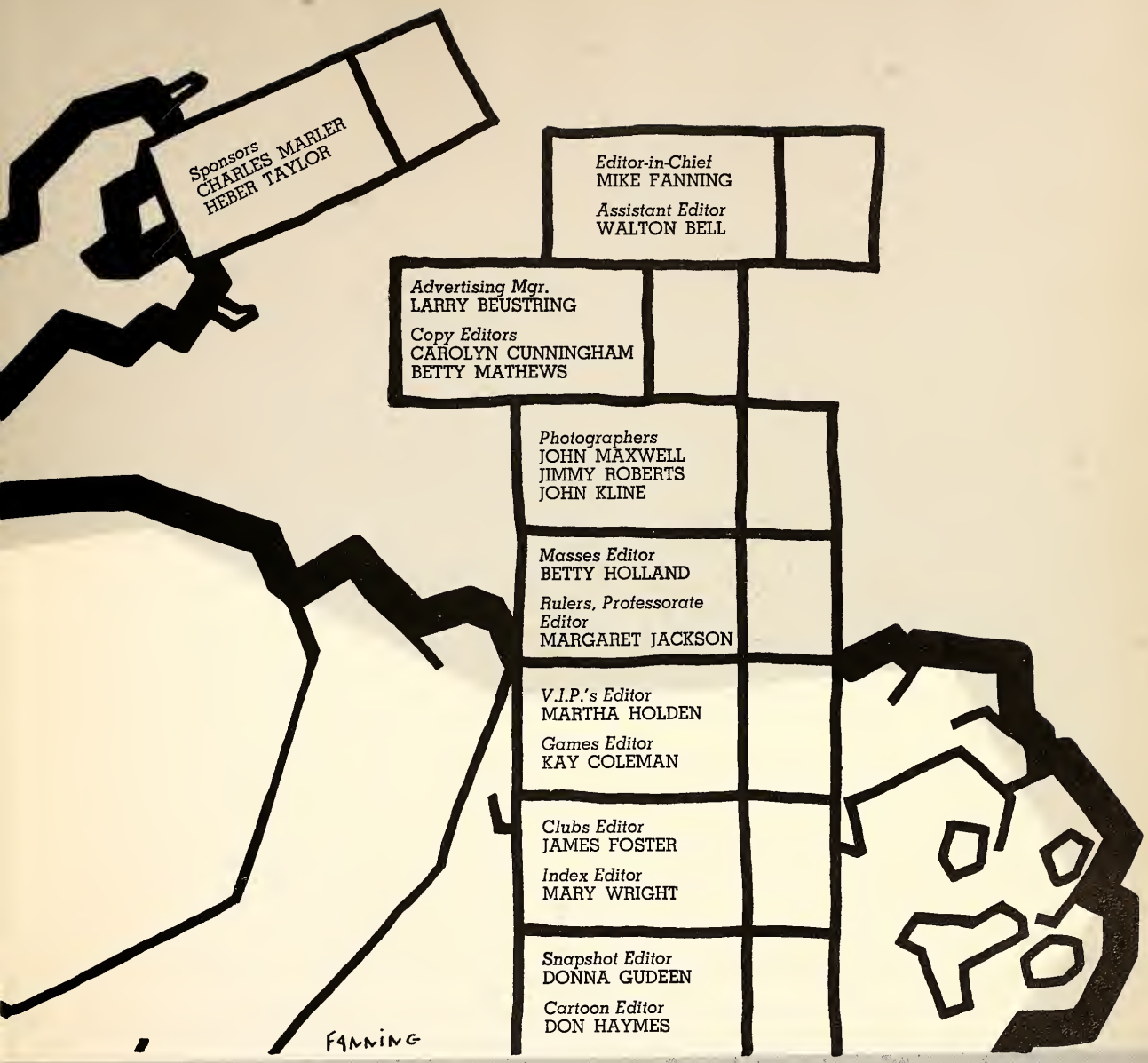

The Story of Funning 188
Funning Division Page 198
V.I.P.'s 204
Games 250
Mix 'n' Mingle Clubs 288
Commercials and Index . . 334

Purpose number one for a student of Abilene Christian College is the acquiring of a body of functional knowledge. In practical terms this means that we are here to study and to learn. A scholar rushing to class up the Administration Building steps is our pictorial launching pad for this introduction to the academic half of our book. We call our little tale "The Story of Learning." We are graphically revealing exactly what it takes to "get educated."

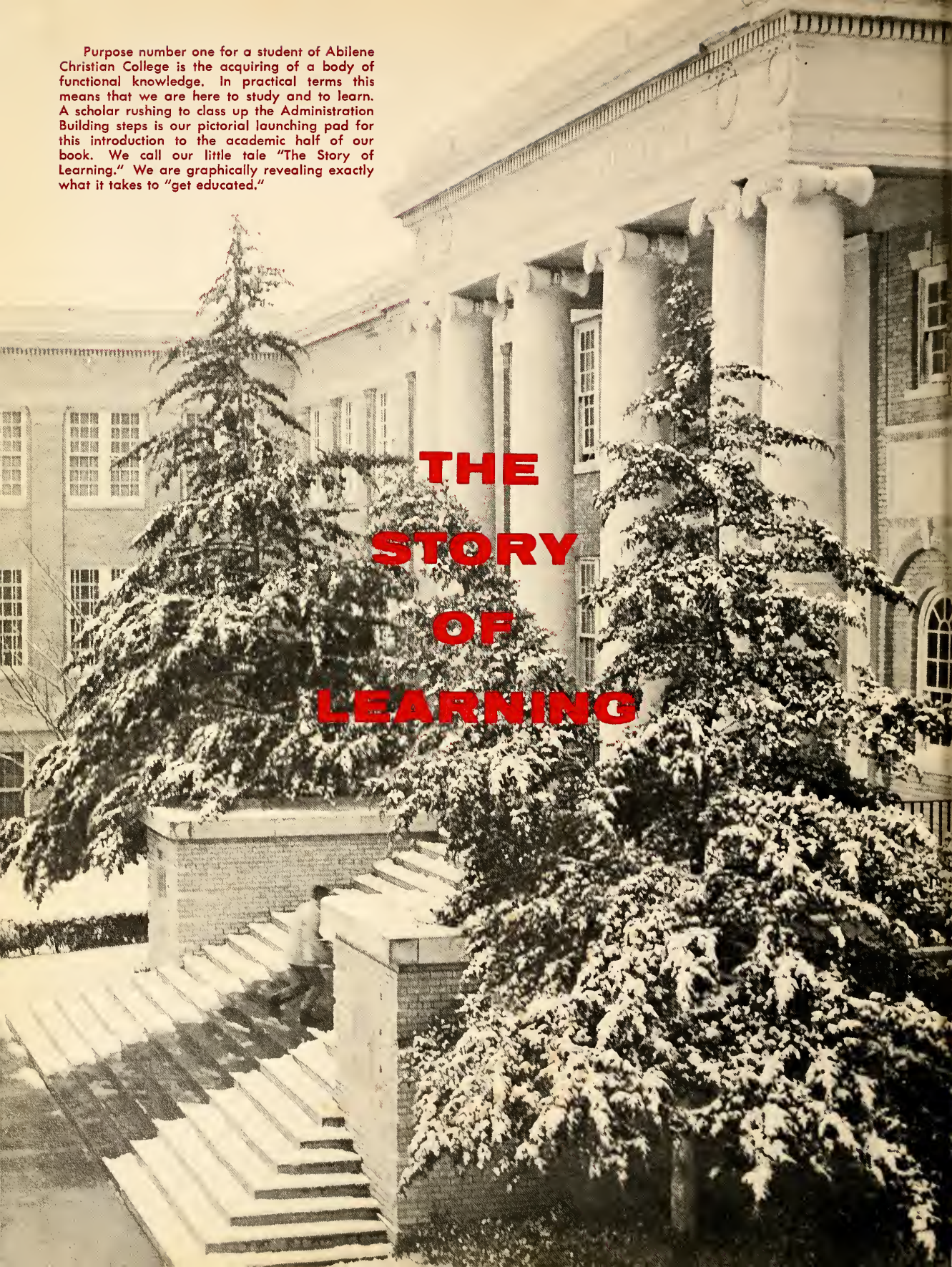

THE STORY OF LEARNING

"Learning"
requires . . .

. . . teacher . . . .

. . . and
student . . . .

Here is the core of the learning situation—a learner alone with his mind. (The pictured student is Olaf Wick.)

"Blindness is, at worst, only a nuisance," we quote from Dr. Leonard Burford, Head of the Music Department.

. . . concentrated learning-- the classroom . . .

. . . man studies his world through the sciences . . .

Kenneth Rogers, Jimmy Glen Roberts, and Duane Purcell prove theory to be chemical fact in the afternoon lab.

Even the motion picture industry can aid students in unraveling the mystery of the atom.

The greatest martyr of modern science is the unassuming guinea pig. This one contributes to cancer research in the ACC Science Department.

. . . and the creative classroom

16th century chamber music and Elizabethan fashions were reincarnated on the ACC campus in the form of a group called the Madrigal Singers. Members of this novel group are: Allan Lewis, Max Nigh, Dick Dalzell, Margaret Woods, Doris Newhouse, Sue Dalzell, Roger Helgeson, Martha Burleson, and Lynne Yadon.

. . vocal . . .

. . . visual . . . .

Creativity and clay — with these Nedra Johnson begins a ceramic project.

Drama major Don Wilmeth acted and directed "Twelfth Night" by W. Shakespeare. Such works by untried authors are classed as experimental projects.

. . . dramatics . . .

A little instant beard and pencil wrinkles transform a Bob Anderson into a "Brigadoon" MacDuff.

Peggy Ward, Marilyn Schulze—"Twelfth Night"

Kay Howard, Hall Triplett, Sarah Yarbrough—"I Remember Mama"

The major student drama productions were--

Brigadoon . . .
I Remember Mama . . .
Twelfth Night . . .
Winterset.

continued . . .

Warren Lewis—"I Remember Mama."

Bob Anderson, Leon Valentine, Connie Greer, and Bob Silvey—"Twelfth Night."

The ability to characterize by facial expression is exhibited here in full force. For you Shakespearean critics, Butch Nowland played Fabian, Leon Valentine was Sir Anthony Aquecheek, and Bob Andersson, Sir Toby Belch.

Work on the new $1,790,000 girls dormitory will be completed by September of 1961.

. . . a building begins . . . .

. . . a tradition ends . . . .

The "Sheriff" has hung up his hoe and turned in his badge. A man who had become a campus institution finally decided at the age of 84, to shoot squirrels and rest for a while. Jim (Sheriff) Burgess had been a night watchman and groundkeeper for 25 years when he retired this fall. Happy hunting, Sheriff; we envy you and your meaningful life.

The going-away presents of one rifle and one easy chair were presented to retiree Jim Burgess by school bursar, Lawrence L. Smith.

The study of God's message to man, the Bible, and the worship of its great Author, compose the hub of the learning wheel at Abilene Christian College.

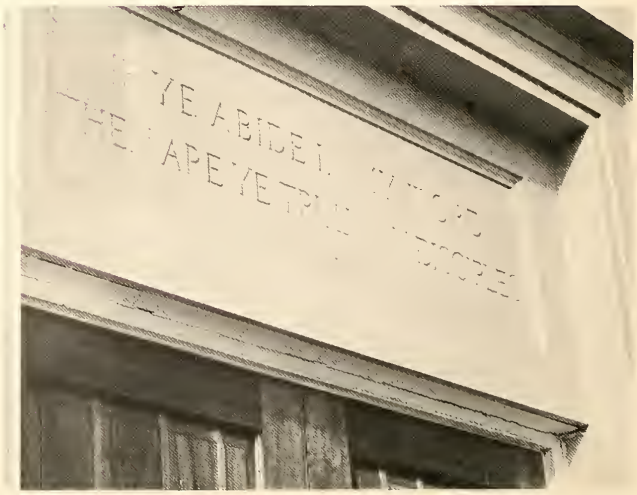

This message, over the door of the Bible Building, is a basic philosophy at Abilene Christian.

The annual Bible Lectureship brings thousands to the campus. This time exposure was taken on the last night of the five-day affair.

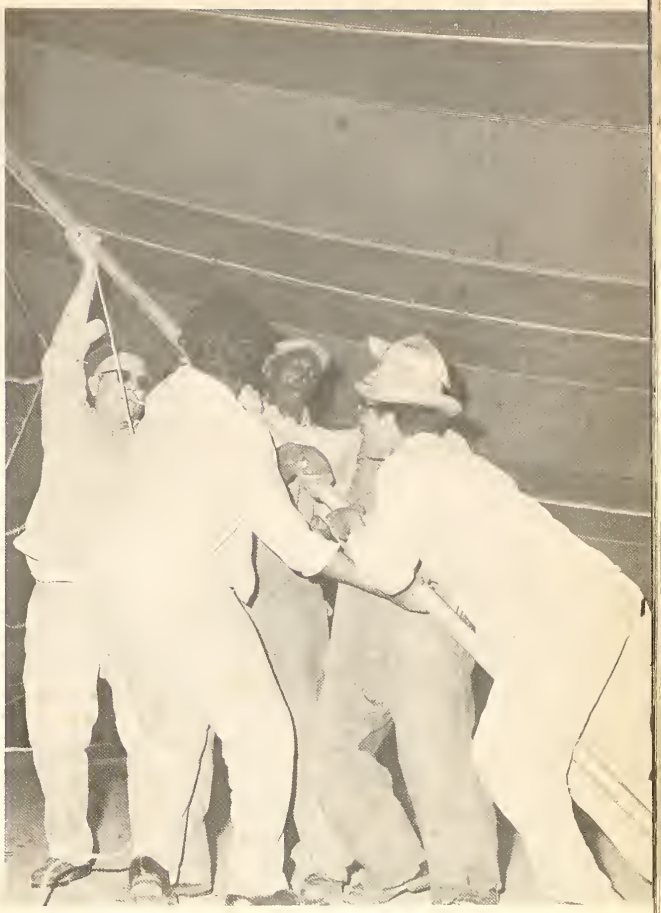

One could almost entitle this photograph of workers erecting the Lectureship Display Tent, "A Religious Iwo-Jima."

A Tuesday night communion with God is this weekly devotional on the Administration Building steps.

Small everyday duties . . .

"This glandular fever is spreading fast. I wonder how it gets transmitted so quickly?" muses Betty Ellis, school nurse.

"Be it cold or be it hot; to my class I needs must trot."

. . . embellish the learning process . . .

The supreme moment of collegiate, ecstatic joy—there is mail in Helen Martin's mailbox.

. . . . tooth scrubbing, beard scraping . . .

"I've never brushed my teeth with Palmolive Rapid Shave before."

Donna Wood crams in comfort.

. . . and even studying . . .

. . . are necessary college rituals . . . .

Could the death's head be symbolic of the grade this studious soul will make on his test tomorrow?

Are you lost in the melodorous mountains of Midwestern Mars? No! You are merely viewing the remains of a typical college act—that of washing and drying clothes. This is lint from a dormitory dryer. Quite a letdown, huh? With this ethereal conclusion to the "Story of Learning," we will allow you to wander off into the wasteland that we call the "Learning Section." Force yourself. Turn the page.

LEARNING SECTION

Over-simplification is the prerogative of annual producers, therefore we have grouped your book, for the sake of organization, under two large headings. We are merely following here a precedent set in 1960 which proved effective, however we have set our own precedent by adding descriptive names and revamping the contents somewhat. Under the "Learning Section" we have grouped the divisions that pertain more closely to the academic side of school life . . . theoretically.

CONTENTS

Masses

Rulers

Professorate

(Faculty,

Departmental

and Honor Clubs)

One word of warning before continuing the book. Variety and interest have compelled us to attach titles to the divisions that, at first glance, may appear unorthodox and somewhat shocking. At second glance you will conclude that you were right. Operating on the theory that constructive humor is a form of enlivening art (Aesthetics 113.4 if you are curious) we have added new and accurate nomers to every section in the book. Remember: As Nero said to the flaming Roman—"It's all in fun."

(Part I)

Before you go on we present one pause that will undoubtedly refresh. We have always held some interesting theories about our institution of "higher" learning but were never able to ascertain their correctness . . . until now. We recently added a new and vital member to the yearbook staff. This new and vital member did some extensive research and unearthed some new and vital facts. As further preparation for the "Learning Section" we have compiled his findings into one graphic report using both fine art and fine literature. You are now to be subjected to little known scenes around the campus as seen by . . . . .

. . . . The Roving, Raving Reporter!

A— in lecture, B+ in lab, A on lab notebook, B+ on final—yes, that averages out to about a D.

RIA

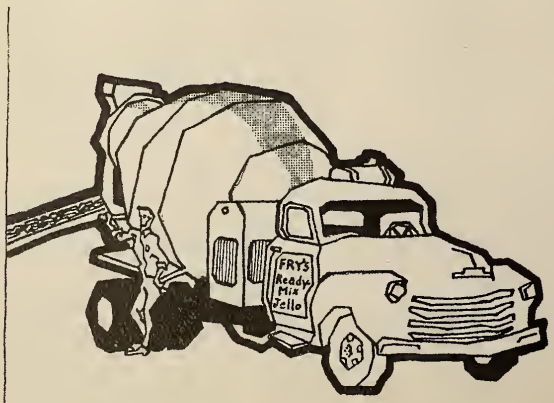

By Donds Silfan

A student from Russia named Lunkt
Every course that he took went and flunkt.
He said, 'Clearly bias!'
The Dean told him, 'Try us.'
He did. Now his theory's debunkt.

• • •

Each day we all march to devotion.
Exuding religious emotion.
The Face Behind Glass
Sees that each lad and lass
Perseveres in a chapelphile notion.

• • •

Mr. Fry was a well-meaning fellow.
But students were still found to bellow.
Of tea-colored water,
A new ALTER MATER,
Long lines, daily liver, and Jell-o.

Lectureship brought down a horde,
As the Board re-elected the Board.
They descended in planes,
Cars, trucks, buses, and trains
To the three rings where real lions roared.

Long ago in the city of Mons
Plodded sub-human automatons.
The Bursar did bleat,
'People are obsolete,'
And installed I.B.M., thank the dons.

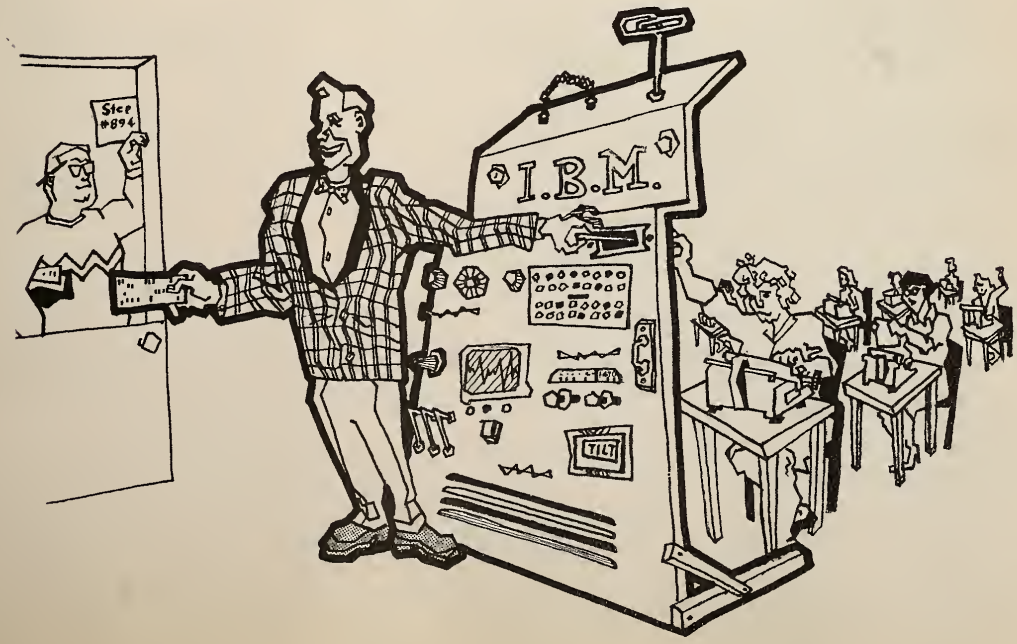

Think with us a moment, beloved student. Of all the characters involved in the learning situation who is the most important? You are, of course, you student. Some would call it egotism to take such a stand. We call it fact. And in view of this fact of the student body's supreme importance it is merely fitting that the students should be first in the yearbook.

There may be some cynical soul who will notice that the title of this section has been drastically maimed. By way of defense we give you our reasons for altering the name of the CLASSES section. Thus went our reasoning: What word is similar yet different; What word is appropriate yet descriptive; What word sounds collegiate yet is intelligible. Yes, all these flitted through our minds but mostly we couldn't think of "ennythang" better.

This is why the CLASSES, this year, bear the collective enigma of . . . THE . . .

MASSES

Editor: BETTY HOLLAND

1. **ABBOTT, DONNA LEE**
Ardmore, Okla.
Education Major

2. **ADKINS, LARRY RAY**
San Antonia, Tex.
Physics Major

3. **ADRIAN, JAMES ERIC**
Las Angeles, Calif.
Chemistry Major
Sophamore Class V. Pres.
Junior Senator
Pre Med Club
Science Club

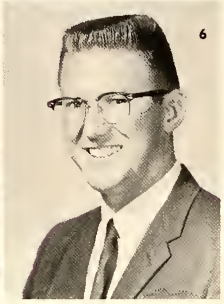

4. **ALKIRE, NORMA LEANN**
Boise, Idaho
Business Major
Golden West Club
Choralaires
Gamma Epsilon
Zeta Rha
McKenzie Dorm Council

5. **ALLEN, LOU DAVID**
Merkel, Tex.
Physics Major

6. **ALLEN, JON R.**
Arcadia, Calif.
Business Major

Seniors '61

7. **ALLEN, MIKE D.**
Petralia, Tex.
Math Major
Varsity Basketball (Co-Capt.)
Galaxy
Who's Wha
A Club
Seniar V. Pres.
Seniar favorite runner-up
SEA

8. **ANDERSON, EDWARD F.**
Alma, Okla.
Education Major

9. **ARCHER, DANNY J.**
Albuquerque, N. M.
Bible Major

10. **ARNOLD, PAUL L.**
Ponca City, Okla.
History Major

11. **BAGBY, KYLE WAYNE**
Lampasas, Tex.
Music Major
Band
Orchestra
Choralaires
SEA

12. **BAILEY, RAY**
Washingtan, D. C.
Bible Major

13. **BAKER, DANNY**
Ballinger, Tex.
Business Major

14. **BAKER, ROBERT A.**
San Antonia, Tex.
Business Major

15. **BALCH, NORMA JEAN**
Pampa, Tex.
Education Major

16. **BANNOWSKY, VIRGINIA**
Junction, Tex.
Education Major

17. **BARNES, GLENN G.**
Lawton, Okla.
Business Major

18. **BARNES, LINDA**
Lubbock, Tex.
P. E. Major

16

17

18

19. **BARNES, TREVA CAROL**
Seymour, Tex.
Education Major

20. **BARRETT, ELDEN ROYCE**
Waco, Tex.
Education Major
Galaxy
Baseball
SEA
Heart of Texas Club

21. **BAYLISS, N. LYNN**
Laurelton, N. Y.
Chemistry Major
Alpha Chi
ACS (Sec.-Treas.)
CSO
W Club
Zeta Rho
Omega Rho Alpha
Yankee Club

19

20

21

22. **BEARDEN, RODNEY GERALD**
Abilene, Tex.
Agriculture Major

23. **BELEW, MARY SUE**
Wilcox, Ariz.
English Major
Kitten Klub (Treas.)
Omega Rho Alpha
Sigma Tau Delta
Senate
CSO
GATA
SEA

24. **BELL, DAROL ALBERT**
Durham, Okla.
Business Major

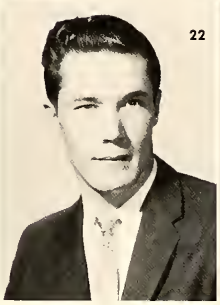
22

23

24

What more could a man ask for than his wife, his gun, and his favorite hunting dog? Mary Lou and James Wynes, married students, contemplate the question.

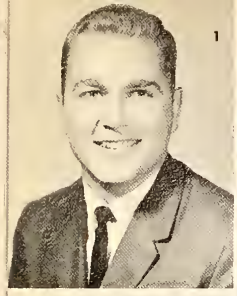
1

2

3

4

5

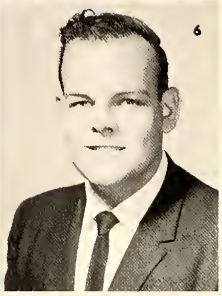
6

4. **BISHOP, MILTON ERVIN**
Abilene, Tex.
Greek Major
Football
A Cappella
Sub T-16 (Skipper)
Pres. Inter-Social Club Council
A Club, Blue Key
Who's Who

5. **BISHOP, NORMA DENE**
Marcellus, N. Y.
Psychology Major
Lubbock Christian Transfer
CSO
W Club (v. Pres.)
Alpha Chi
Inpsyders
A Cappella
Zellner Dorm Council (Pres.)

6. **W. J. BUCHANAN**
Beaumont, Texas
Education Major

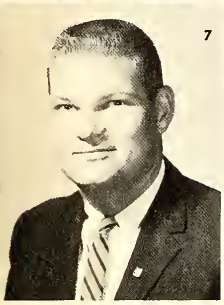
7

8

9

7. **BLACK, LARRY N.**
Globe, Ariz.
Psychology Major

8. **BLUME, BEATRICE JOYCE**
Lamar, Colo.
Education Major
Pandoras (Represent.)
Alpha Chi
Kappa Delta Pi
W Club
CSO
SEA

9. **BOLLS, JERRY R.**
Baytown, Tex.
Marketing Major
Trojans
Rodeo Club
Press Club

10. **BOLT, TED**
Junction, Tex.
Bible Major

11. **BOOTH, LLEWELLYN D.**
Great Falls, Mont.
Chemistry Major
York College Transfer
ACS

12. **BOSEMAN, JAMES**
Lubbock, Tex.
Mathematics Major

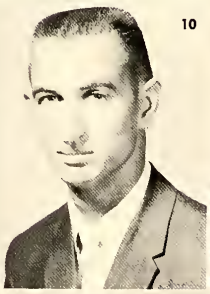
10

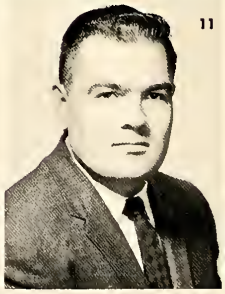
11

1

16. **BOYER, ILA JEAN**
Eldorado, Tex.
English Major
W Club
Zeta Rho (Pres., Sgt.-at-Arms)
Kappa Delta Pi
Sigma Tau Delta
Heart of Texas Club
Las Alegres
Inter-Social Club Council
Omega Rho Alpha
SEA

17. **BRADFORD, JERRY CLARK**
Ranger, Tex.
Chemistry Major

18. **BRADFORD, LOUIS HENRY JR.**
Clovis, N. M.
Chemistry Major

16

17

1

22. **BRADFORD, PATRICIA MARIE**
Big Spring, Tex.
Education Major

23. **BRANDON, JUDITH ANN**
Hamlin, Tex.
English Major
Sigma Tau Delta (Rep.)
CSO
W Club
McDonald Darm Coun.
Ka Ja Kai
Omega Rho Alpha
Prickly Pear Staff
SEA

24. **BRYANT, BILL**
Temple, Tex.
P. E. Major
Baseball
Football
Sub-T-16

22

23

2

28. **BUMPUS, RITA GAYLE**
Abilene, Tex.
Business Major

29. **BURLESON, MARTHA ANN**
Tucson, Ariz.
Education Major
Lubbock Christian
Transfer
A Cappella
Woman's Sextet
Alpha Chi
"W" Club
Kappa Delta Pi
CSO
"Brigadoon"
Who's Wha

30. **BURTON, JOLENE**
Dallas, Texas
Psychology Major
Inpsyders
Choraloires
Pandoras
CSO
Library Staff

28

29

30

31. **CALDWELL, ROYCE**
San Antonio, Tex.
Business Major

32. **CARITHERS, JIM ALAN**
Baytown, Tex.
Business Major

33. **CARROLL, NEIL D.**
Alice, Tex.
Chemistry Major

31

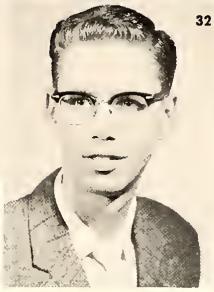
32

33

Seniors '61

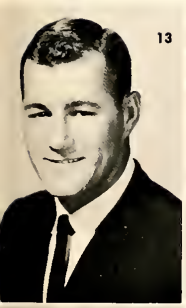
13

14

15

13. **CARSON, GARY E.**
Sweetwater, Tex.
Agriculture Major

14. **CARTER, GLENDA G.**
Longview, Tex.
Business Major
Leader of GTC
B. A. Club
Kitten Klub
Prickly Pear
East Texas Club
GATA
"W" Club

15. **CARTER, WANDA FAE**
Lawton, Okla.
Business Major

19

20

21

19. **CARTER, WAYNE RAY**
Lawton, Okla.
Psychology Major
Knights

20. **CARVER, CHARLES**
Amarillo, Tex.
Agriculture Major

21. **CARVER, STELLA M.**
Amarillo, Tex.
Home Economics Major

25

26

27

25. **CASEY, SANDRA J.**
Decatur, Tex.
Education Major
Prickly Pear
Press Club
Omego Rho Alpha
"W" Club
Kappa Chi
Delta Theta
SEA
ACE

26. **CATE, STEVE**
Banning, Calif.
Business Major

27. **CHOAT, SYLVIA M.**
Lake Providence, La.
Home Economics Major

1. **CHOATE, JACKIE**
Breckenridge, Tex.
Education Major
Zeta Rho
SEA
Eta Beta Pi

2. **COKER, LINDA NADINE**
W. Palm Beach, Fla.
Art Major

3. **COLEMAN, LYNN ROGERS**
Abilene, Tex.
Social Science
Student Court
Galaxy
Pi Kappa Delta
Debate Team
Who's Who

7. **COMOLLI, KENT COLLIER**
Sweetwater, Tex.
Education Major
Circle "K"
Band
Tennis
Galaxy (Sec.)
Sr. Favorite

8. **CONNER, MARY**
Redrock, N. Mex.
Business Major
B. A. Club
CSO
McD. Dorm Council
Choralaires

9. **COOLEY, CALVIN WAYNE**
Abilene, Tex.
Physical Education Major

Rivalry day finds Kathy Akin, freshman representative, and Don Williams, sophomore president, anticipating the muddy mess to come.

Seniors '61

13. **COOPER, MADIE BELLE**
Carrizozo, N. M.
Elementary Education Major

14. **CORNELIUS, ALVIN MAURICE**
Baytown, Tex.
Speech Major

15. **CORNER, JUDITH ANN**
Albuquerque, N. M.
Education Major

19. **COWLEY, SHEILA CLARK**
Hastings, Okla.
Business Major

20. **CRAIG, EUGENE P.**
N. Highlands, Calif.
Bible Major
Men's Forum
California Club
Dactylology Club
(V. Pres.)
Bks. Dorm Council

21. **CRAWFORD, MARVIN LEE**
Bridgeport, Tex.
Education Major

4. **CRIDER, JULIUS PAUL**
Austin, Tex.
Bible Major

5. **CUMMINGS, BARLIN MICHAEL**
Fart Warth, Tex.
Journalism Major

6. **CUMMINGS, S. KAYE**
Lovington, N. M.
Business Major
Delta Theta (Treas.)
Alpha Chi
Kappa Delta Pi
"W" Club
SEA
CSO
Omega Rho Alpha
Prickly Pear
(Classes Ed.)

10. **CURREY, PEGGY JOYCE**
Lawtan, Okla.
Music Majar

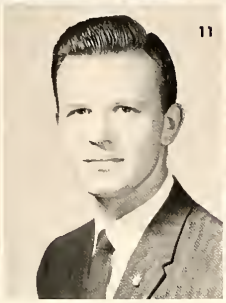

11. **CURTIS, GWYNNETH RICHARD**
Amarillo, Tex.
Business Majar
Band
Senatar, Wha's Wha
Blue Key, BA Club
Frater Sadalis (Pres.)
Saph. Class Fav.
Circle "K"
S. A. (Treas.)
Galf Team

12. **DALZELL, RICHARD LYLE**
Caldwell, Idaha
Music Majar
Magic Valley Christian College transfer
Golden West Club
Orphesian Society of Music
Circle "K"
A Cappella (Pres.)
Male Quartet, Madrigal Singers, Alpha Chi, Blue Key

Earl Young and Cullen Johnson discover their swimming hole is a little congealed today.

Seniors '61

16. **DALZELL, SUE**
Lewiston, Idaho
Music Majar
Magic Valley Christian Callege transfer
Galden West Club
Zel. Darm Council
A Cappella (Section Leader)
Wamen's Sextet
Madrigal Singers

17. **DANNER, DAN GORDON**
Portland, Ore.
Bible Majar

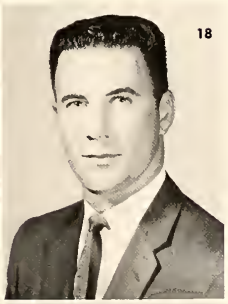

18. **DAVIS, BOBBY JOE**
Throckmarton, Tex.
Business Majar

22. **DAVIS, VIVIAN**
Darrouzett, Tex.
Psychalagy Majar
Lubback Christian College transfer
InPsyders
"W" Club
CSO

23. **DAVISON, ROY ALLEN**
Abilene, Tex.
Bible Majar
Pickwickian Club (Pres.)
Yaung Republican Club (Treas.)

24. **DEASON, MICHAEL LANCE**
Corpus Christi, Tex.
Agriculture Majar

1. DECKARD,
NORMAN WAYNE
Blaomington, Ind.
Business Major

2. DECKER,
ROGER EDWARD
Abilene, Tex.
Education Major

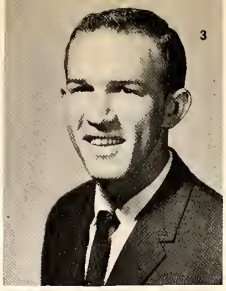

3. DeLOACH,
WILLIAM THOMAS
Texarkana, Tex.
Business Major

4. DENMAN,
HAROLD
Carthage, Tex.
Business Major

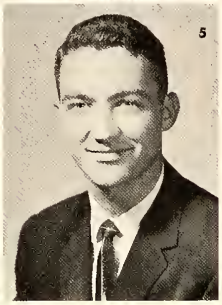

5. DENNIS,
WILLIAM H.
Bozeman, Mont.
Industrial Arts Major
York College and Montana State College transfer
Ind. Arts Club (V. Pres.)
SEA
Sample Case Sitters
TIAA
AIAA

6. DOUGHTY,
K. CHARLOTTE
Oklahoma City, Okla.
Physical Education Major
CSO
WRA
Student Senate (Sec.)
Cheerleader
Ko Jo Kai (V. Pres.)
Soph. Favorite
Sr. Favorite

Seniors

7. DuBOISE,
GUYANN BARNETT
Richardson, Tex.
Physical Education Major

8. EITZEN,
RALPH WAYNE
Abilene, Tex.
Bible Major

9. ELLIS,
JOHN DAVID
Albuquerque, N. M.
Chemistry Major
Phi Delta Psi (V. Pres. & Sgt.-at-Arms)
Prickly Pear
Science Club
ACS
SEA
TASCA

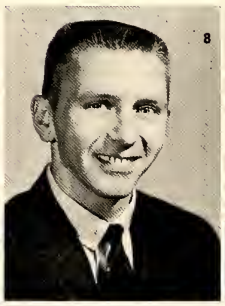

12. EMANUEL,
SHARON ANN
Monahans, Tex.
Education Major
Southwestern College transfer
"W" Club (Pres.)
Kappa Delta Pi (Rep. & Hist.)
Sigma Tau Delta
Delta Theta
SEA
Band
Who's Who

13. ENDSLEY,
MARGARET JUNE
Albuquerque, N. M.
Education Major
CSO
"W" Club
Zeta Rho
SEA

14. ENIX, JIM
Denison, Tex.
Psychology Major

17. EOFF, JERRY LEN
Bollinger, Tex.
Pre-Dental Major

18. FARRIS,
KENNETH RAY
Wimberley, Tex.
Physical Education Major
Varsity Basketball
NEA

19. FARRIS,
MABELANNE
Tallahassee, Fla.
Social Science Major

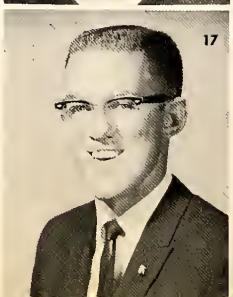

22. **FAUST, JESSE ALFRED**
Rascae, Tex.
Chemistry Major
ACS
Alpha Chi
Collegiate Research
Conference Delegate

23. **FELTS, JOHN CAYCE**
San Saba, Tex.
Education Major

24. **FENNER, DON GARY**
Habbs, N. M.
Psychalagy Major

25. **FENNER, ESTHER YVONNE**
Stephenville, Tex.
Social Science Major
CSO
SEA
Eta Beta Pi

26. **FERGUSON, J. ANGELA**
Meridian, Tex.
Speech Major
Pandaras
Sigma Tau Delta
Pickwickians
Melpamenean
Players
A Cappella
KACC
CSO, SEA
McK. Darm Cauncil

27. **FERGUSON, L. PAMELA**
Meridian, Tex.
Home Ecanamics Major
Pandaras
Alpha Chi (Officer)
"W" Club
Ellen H. Richards Club
Prickly Pear

28. **GILLIAM, LINDA KAY**
Denisan, Tex.
Education Major
Kitten Klub
Delta Theta
(V. Pres.)
SEA
A Cappella
CSO

29. **FULENWIDER, RAY DEAN**
Childress, Tex.
Education Major
Alpha Chi
Kappa Delta Pi
Alpha Theta
Trojans (Rep.)
PEMM
Varsity Baseball
SEA
Sample Case Sitters

30. **FINN, JANICE CAROLYN**
Rogers, Ark.
Business Major

10. **FISCHER, E. BERNICE**
Fort Worth, Tex.
Education Major

11. **FISK, ROBERT D.**
McGregor, Tex.
Bible Major

"Snow storm!" shouts Martha Holden as she attempts to plaster the photographer.

15. **FOSTER, ANNETTE**
Pleasantan, Tex.
Education Major

16. **FRY, LARRY JACK**
Burnet, Tex.
Business Major
B. A. Club
Aggie Club

20. **FUCHS, ROCILLA**
Macamb, Okla.
Education Major
Oklahama Christian
College transfer
Zeta Rha
SEA

21. **FULFER, WANDA MAE**
Brownsville, Tex.
Education Major

1. **GLEASON, CAROLYN SUE**
Tulsa, Okla.
Education Major
OCC
Zeta Rho
Kappa Delta Pi
W Club
SEA
InPSYders

2. **GLIMP, THRESA ANN**
Lometa, Tex.
Education Major
Zeta Rha
SEA
McDonold Darm Council, Pres.
Koppo Delta Pi
"W" Club

3. **GLOFF, CLYDE WAYNE**
Clifton, Tex.
Agriculture Major

Seniors '61

7. **GRAY, ANITA JOYCE**
Burnet, Tex.
Educotion Major
Heart of Texas Club
CSO
"W" Club
Kappo Delta Pi
SEA
Eta Beta Pi

8. **GRAY, JAMES LOUIS**
Llano, Tex.
English, Major

9. **GRAY, PRESTON FRANCHOT**
Duncan, Okla.
Business Major
Comeron Junior College
Pre-med Club
Circle-K
BA Club

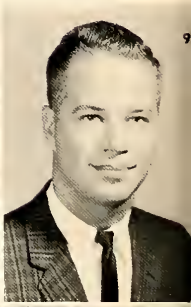

13. **GREENE, ROBERT W.**
Snyder, Tex.
Psychology Major

14. **HALE, HUGH E.**
Grandview, Tex.
Business Major

15. **HANEY, LYNDAL FOSTER**
Gustine, Tex.
Home Economics Major

19. **HARGUS, CLARA R.**
Victoria, Tex.
Education Major

20. **HARRISON, BARBARA J.**
Houston, Tex.
Education Major

21. **HASKINS, A. LAVOYNE**
Snyder, Tex.
Home Economics Major

25. **HASTINGS, M. PAUL**
Temple, Tex.
Education Major

26. **HATFIELD, GARY S.**
Wichita, Kans.
Business Major
A Cappella
Phi Delta Psi (V. Pres).
Edwards Dorm Council (Pres.)
Men's Glee Club
Choralaires

27. **HAYES, THOMAS E.**
Galveston, Tex.
Business Major

4. **HEARNE, CAROLYN R.**
Dallas, Tex.
English Major

5. **HELGESEN, ROGER F.**
Abilene, Texas
Greek Majar
Flying Cot Acrobats
A Cappella
Brigadoon
Madrigal Singers
Sing-Sang

6. **HERRING, DAVIE E.**
Waco, Tex.
Psychology Major
InPSYders (Sec.)
A Cappella
Alpha Chi
"W" Club
CSO (Pres).
GATA Sec.
Kitten Klub
Omega Rho Alpha
Soph. Sec.
Fresh. Sen.
Homecoming Queen Nominee

Seniors '61

10. **HERRING, DON H.**
Mexia, Tex.
Agriculture Major
Navarro Jr. College transfer
Aggie Club
Edwards Dorm Council
Hello Book Staff
Prickly Pear Staff
Circle K

11. **HICKMAN, JAMES F.**
Alice, Tex.
Psychology Major
Football
Baseball
Inpsyders

12. **HIGGS, ELTON DALE**
Abilene, Tex.
English Major
Pickwickians (Pres.)
"A" Club (Editor)
Sigma Tau Delta
Alpha Chi

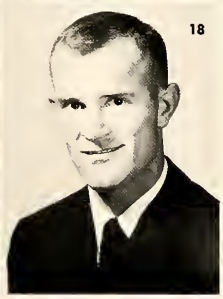

16. **HILL, JIM TOM**
Wichita, Kans.
Chemistry Major
Band
ACS V. Pres.
TASCA
Knights
Jayhawks

17. **HISE, JENNEAN LOIS**
Moriarty, N. M.
Home Economics Major

18. **HODGSON, HOWIE**
Forest, Ont., Canada
Physical Education

22. **HOLLAND, DOROTHY MARIE**
Clovis, N. M.
Elementary Education Major
GATA
"W" Club
Alpha Chi
Kappa Delta Pi
Kitten Klub
SEA
Junior Class Sec.
Homecoming Queen Nominee

23. **HOLLAND, JAMMIE DWIGHT**
Portland, Ore.
Bible Major

24. **HOWARD, MARILYN KAY**
Greenville, Tex.
Speech Major
GATA, Alpha Chi
Kappa Delta Pi
CSO, SEA,
"W" Club
Kitten Klub
Soph. Sec.
Alpha Psi Omega
Who's Who
A Cappella

28. **HUDDLESTON, JERRELYN SUE**
Post, Tex.
Education Major

29. **HUDSON, JOAN FRANCES**
McGregor, Tex.
Education Major
Ko Jo Kai Sec.-Treas.
Frater Sodalis
Sweetheart
CSO, SEA
Kitten Klub

30. **HUEY, PAULA MAE**
Lakeland, Fla.
English Major

1. **HUFF, DAVID ALLEN**
Austin, Tex.
Mathematics Major
Freshman Class Pres.
Saphamore Senatar
Juniar Favarite
Galaxy Pres.
Blue Key V. Pres.
Alpha Chi
Wha's Wha

2. **HUGHES, LAURA JEANETTE**
Farwell, Tex.
Education Majar

3. **HUNT, ANNICE ELIZABETH**
Palmetta, Fla.
Transfer: Florida State University
InPSYders
SEA
Internatianal Club
McDonald Darm Cauncil

4. **HUNT, NALDA JEAN**
Dallas, Tex.
Education Majar

5. **JACKSON, BARRY ARTHUR**
Mt. Hally, N. J.
English Majar
Sigma Tau Delta
Alpha Chi
Omega Rha Alpha
Optimist Staff
Press Club
SEA

6. **JACOBS, CHARLES EARL**
Merkel, Tex.
Animal Husbandry Majar
Aggie Club
Sub-T-16

13. **JOHNSON, BILLY BOB**
Childress, Tex.
Sacial Science Majar
LCC transfer
Charalaires (Pres.)
Knights
Kappa Delta Pi
Alpha Chi
Phi Alpha Theta
Sample Case Sitters
SEA

14. **JOHNSON, CULLEN FRANK**
Brownwaad, Tex.
Business Majar
SA (Pres.)
Galaxy (Pres.)
Wha's Wha
B. A. Club
Blue Key
Sr. Fav. (Runner-up)
Jr. Fav. (Runner-up)
Mr. ACC (Runner-up)
Galf

15. **JOHNSON, DONALD RAY**
Speech Majar

Seniors '61

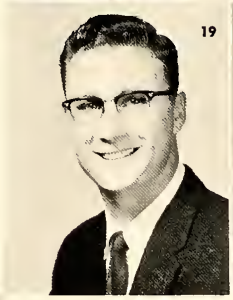

19. **JOHNSON, OLIN NEAL**
Frederick, Okla.
Agriculture Majar

20. **JOHNSON, WILLIAM ROY**
Arlingtan, Tex.
Bible Majar

21. **JONES, OPAL ELAINE**
Dallas, Tex.
Education Majar

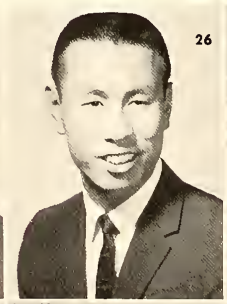

25. **JONES, THOMAS A.**
Dumas, Tex.
Greek Majar

26. **KAKUSHO, TADAO**
Osaka, Japan
Business Majar

27. **KELLEY, JUDY**
Houstan Tex.
Sacial Science Majar

28. **KINNINGHAM, J. RUSSELL**
Clintan, Okla.
Physics Majar
Alpha Chi (V. Pres.)
Blue Key (Sec.)
Sigma Tau Delta
TASCA (V. Pres.)
Saph. Sen.
Jr. Pres., Wha's Wha
Knights (V. Pres.)
Faster Science Award

29. **KINNINGHAM, SHIRLEY DALE**
Duncan, Okla.
Mathematics Majar
Saaner Club
Eta Beta Pi
McKenzie Darm Cauncil (V. Pres.)
SEA
CSO
Pandoras (Hist.)
Kappa Delta Pi
"W" Club (Sec.)
Knight Sweetheart

30. **KIRCUS, LANNIS A.**
Madison, Ala.

7. KIRK, JOHN M.
Muskogee, Okla.
Business Major

8. KIRK, MARTHA ANN
Groom, Tex.
Education Major
Alpha Chi
Kappa Delta Pi
"W" Club
Delta Theta
Kitten Klub
SEA
ACE

9. LAMBERT,
GAYLA JEANNE
Abilene, Tex.
Business Major

7

8

9

10. LAWRENCE,
DONALD WAYNE
Cheyenne, Wyo.
Bible Major

11. LAWSON,
GLORIA JEAN
Memphis, Tenn.
Business Major
Memphis State
transfer
SEA

12. LEE,
LANNY DARRELL
Eastland, Tex.
Business Major

10

11

12

16

17

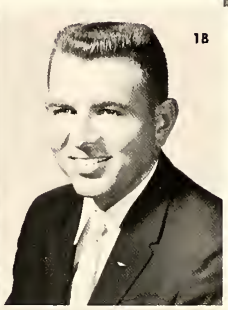
18

16. LEWIS,
WARREN W.
Amarilla, Tex.
Bible Major

17. LISCUM,
ELEANOR P.
Genesea, Kans.
Education Major

18. LIVELY,
BOBBY GENE
Arlington, Tex.
Mathematics Major
Veteran's Club
(Treas.)

Seniors '61

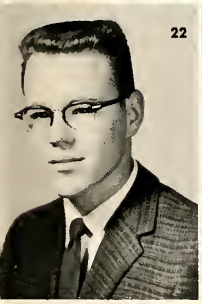
22

23

24

22. LLOYD, RODNEY
FREDERICK
Winters, Tex.
Chemistry Major

23. LOVELADY,
SHIRLEY M.
Redding, Calif.
Business Major
CSO
California Club
B. A. Club

24. LOWE, TREECE
Lubbock, Tex.
Business Major

31. LUCADO,
JACQUELYN ANN
Odessa, Tex.
Home Economics
Major
Ellen H. Richards
Club
Kappa Delta Pi
"W" Club (Treas.)
Delta Theta
McKenzie Dorm
Council (Pres.)
Who's Who
Prickly Pear Staff

32. McCLUNG,
DENNIS ROGER
Miami, Fla.
Biology Major

33. McDERMETT,
MARILYN
Levelland, Tex.
Psychology Major
GTC (Leader)
Who's Who
"W" Club
CSO (Officer)
Zellner Dorm
Council
LCC transfer

31

32

33

34. McGRAW, JO JEAN
Channelview, Tex.
Education Major
Delta Theta (Pres.)
Kitten Klub
Alpha Chi
Kappa Delta Pi
"W" Club

35. McILHANEY,
RAYFORD
McCamey, Tex.
Education Major
Track
Band
SEA (Treas.)
Omega Rho Alpha
ISCC
Who's Who

34

35

1. McKINZIE,
BIRT LEANA
Nocona, Tex.
Home Economics
Major

2. McKINZIE, JOE F.
Odessa, Tex.
Biology Major

3. McMILLION,
HARLEY CLEVE
Stafford, Kans.
Agriculture Major

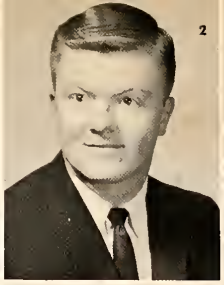

7. McMURRY, ROGER
Corydon, Iowa
Bible Major

8. MADDOX,
FLOYD JURE
Abilene, Tex.
Social Science Major
Cowtown Club
FTA

9. MALLORY, STAN
Mineola, Tex.
Business Major

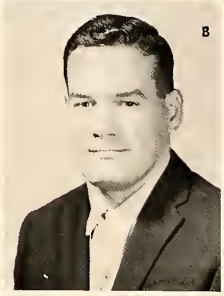

13. MANIS,
ARCHIE LEE JR.
Edmond, Okla.
Chemistry Major

14. MARTIN,
SARAH ANN
Conroe, Tex.
Elemen. Education
Major

15. MAXEY,
LOWELL RAY
Abilene, Tex.
Business Major

19. MAXWELL,
DWAYNE DOYLE
Hobbs, N. M.
Speech Major

20. MAXWELL,
JOE FRANKLIN
Dublin, Tex.
History Education
Major
IA Club
Sample Case Sitters
SEA
Knights

21. MAXWELL,
NORMA SUE
Abernathy, Tex.
Education Major
GATA (Chaplain)
Kappa Delta Pi
(Sec.)
Band
Zellner Dorm
Council
SEA
"W" Club
CSO
Alpha Chi

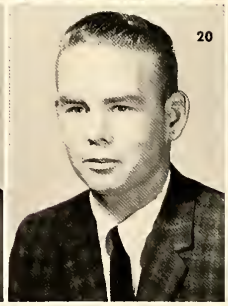

Seniors '61

25. MAY, SAMMIE G.
Tucson, Ariz.
History Major

26. MEDFORD,
HENRY ROBERT
Texas City, Tex.
Business Major

27. MELTON,
LA WANDA JANE
Roby, Tex.
Education Major

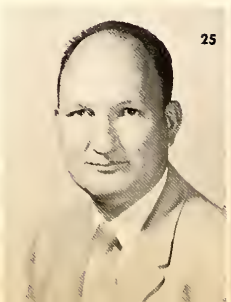

4. MILES, ROBERT SAMUEL
Arlington, Tex.
Business Major
Arlington State transfer
BA Club
InPSYders
Cowtown Club
Young Republicans Club

5. MILLER, GEORGE CANTRELL
Waco, Tex.
Math Major
Galaxy (V. Pres., ISCC Rep.)
Jr. V. Pres.
Circle K
Baseball

6. MILLER, JANE ELLEN
Abilene, Tex.
Education Major

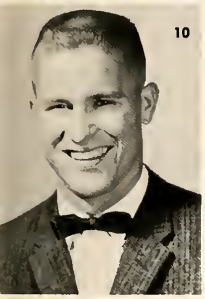

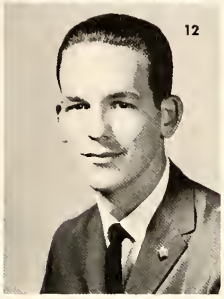

10. MILLER, JERRY
Merkel, Tex.
Education Major
Sr. Pres.
Who's Who
Mabee Dorm Council (Pres.)
Circle K
SEA
Sub-T-16 (Sec.)
Kappa Delta Pi (Pres.)

11. MILLER, L. RAY
Ft. Worth, Tex.
Psychology Major

12. MINOR, LARRY
Belton, Tex.
Psychology Major

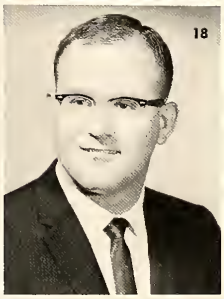

16. MINTER, TALMAGE ALAN
Houston, Tex.
Art Major
Pi Epsilon Beta (Pres.)
Kappa Pi (V. Pres.)
Who's Who

17. MOBLEY, JAMES RONDAL
Baird, Tex.
Math Major

18. MOFFETT, CHARLES
Snyder, Tex.
Business Major
Eto Beta Pi (V. Pres.)
BA Club

22. MOODY, BOYD LEE
Abilene, Tex.
Agriculture Major

23. MOORE, RICHARD GEORGE
Cleveland, Ohio
Business Major

24. MORRIS, JANIS
Riverside, Calif.
Education Major

Seniors '61

28. MORRIS, WILLIAM DALE JR.
Little Rock, Ark.
Chemistry Major

29. MOSES, CARROL DEAN
Los Fresnos, Tex.
Business Major

30. MUNS, NEDOM C.
Corsicana, Tex.
Education Major
Trojans
IEC
Baseball
Badminton
SEA

1. **MUSSELMAN, CHARLES RUSSELL**
Ransom, Kans.
Social Science Major

2. **NEILL, EDWARD THURMAN**
Port Lavaca, Tex.
German and Ag Majors
Trojans (Pres.)
Football (Capt.)
Aggie Club

3. **NESMITH, SUSAN A.**
Boulder, Colo.
Art Major
Prickly Pear staff
Press Club
Pi Epsilon Beta (Sec.)
Orchestra
"W" Club
Kappa Pi
Alpha Chi
CSO
SEA

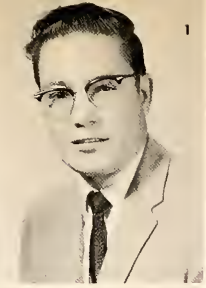
1

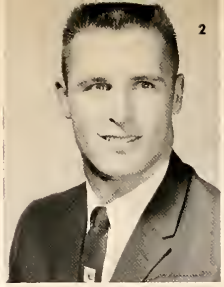
2

3

7. **NEU, WAYNE**
Gainesville, Tex.
Bible Major
Knights

8. **NEUHOLD, ALFRED JOHN**
Lamar, Colo.
Agriculture Major
Aggie Club (Pres., Rep.)
Eta Beta Pi
Delta Tau Alpha
Who's Who

9. **NEWHOUSE, ALLIE DORIS**
Lorenzo, Tex.
Music Major

7

8

9

13. **NEWSOM, GRACIE LEE**
Jacksboro, Tex.
Education Major

14. **NOBLE, JEAN E.**
Glenview, Ill.
English Major
Band
Yankee Club
N.C. of E. transfer

15. **NORTON, MARJORIE ANN**
Manhattan, Kan.
Art Major
KSU transfer
Omega Rho Alpha
Pi Epsilon Beta
Band
CSO
Alpha Chi
"W" Club

13

14

15

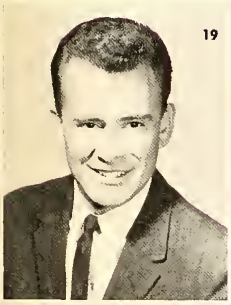
19

20

21

19. **ODOM, FLOYD KIRK**
Three Rivers, Tex.
Speech Major
Phi Delta Psi
Melpomeneans (V. Pres.)
Alpha Psi Omega (V. Pres.)

20. **ODOM, JEANIE**
Gainesville, Tex.
Home Economics Major
Zeta Rho (Pres.)
Kappa Delta Pi (Sec.)
Ellen H. Richards Club
"W" Club
CSO
SEA
Zellner Dorm Council

21. **OHLHAUSEN, ORLAN DEAN**
Sweetwater, Tex.
Math Major
Kappa Epsilon
Kappa (V. Pres.)
SEA
Knights

22

23

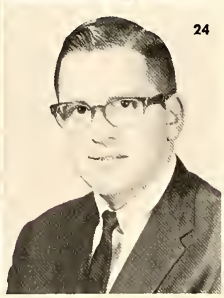
24

22. **OLIVER, J. TOM**
Ft. Worth, Tex.
Psychology Major
Young Republican Club
Cowtown Club
Inpsyders
BA Club
Science Club
Circle K

23. **O'REAR, ALBERT DEAN**
Balmorhea, Tex.
Business Major

24. **OSBORN, BILL "MOSES"**
Abilene, Tex.
Education Major
Jr. & Sr. Senator
Edwards Dorm Council (Sec.)
Frater Sodalis (V. Pres.)
Fresh. Fav. (Runner-up)
SEA
Press Club
Optimist staff (Bus. Mgr.)

25

26

25. **OVERBY, BARBARA ANNE**
Jacksonville, Fla.
PE Major
Pandoras
WRA
SEA

26. **PARK, GLENDA BETH**
Athens, Tex.
Education Major
Delta Theta
"W" Club
Kappa Delta Pi
SEA
ACE

Seniors'61

4. **PATTON, ROBERT**
New Orleans, La.
Social Science Major

5. **PHILLIPS, HERMAN**
Eldorado, Tex.
Math Major
Football (tri-coptain)
Sub-T-16 (Second Mote)

6. **PIPES, THOMAS D.**
Wichita Falls, Tex.
Business Major
Knights (treosurer, K of K)
Mabee Dorm Council
Alpho Phi Omega

10. **PIRTLE, ROBERT G.**
Salada, Tex.
Education Major
SEA
BA Club
InPSYders

11. **POTTER, KAROL KAY**
Oklahoma City, Okla.
Art Major

12. **POTTS, TERRY**
Dewey, Okla.
Business Major
Galaxy
BA Club
Sooner Club

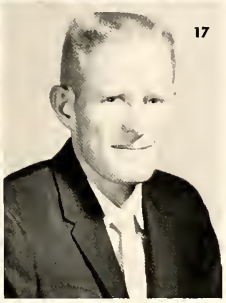

16. **POWELL, CHARLOTTE**
Sunray, Tex.
Education Major

17. **PRATHER, EWELL E.**
Lamesa, Tex.
Business Major

18. **PRATHER, ORVILLE L.**
Lamesa, Tex.
Business Major

27. **PRICE, DONALD W.**
Valley Mills, Tex.
Bible Major
Eta Beta Pi

28. **RAMSEY, SANDRA**
Edmond, Okla.
Psychology Major

29. **RASCO, SALLY**
Tyler, Tex.
Education Major

30. **REESE, ARTHUR LEE**
Odessa, Tex.
History Major

31. **REESE, BETTY G.**
Abilene, Tex.
Education Major
SEA
BA Club
"W" Club
Kappa Delta Pi

32. **REYNOLDS, DALE C.**
McCamey, Tex.
Education Major
Sub T-16
Who's Who
Varsity Football
All Texas Team

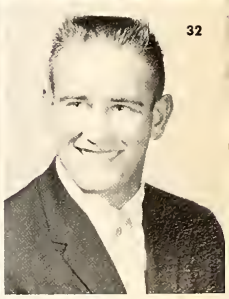

33. **REYNOLDS, WORLEY**
Albuquerque, N. M.
English Major

34. **ROBERTS, JIMMIE GLENN**
Jennings, La.
Chemistry Major
Frater Sodalis
Jr. and Sr. Senator
ACS

Seniors '61

1. **RODRIGUEZ, VICTOR J.**
Denver, Colo.
Bible Major

2. **ROSS, SIDNEY WAYNE**
Trent, Tex.
Educatian Majar

3. **RUCKER, DAVID JAMES**
W. Chicaga, Ill.
Sec. Educatian Majar

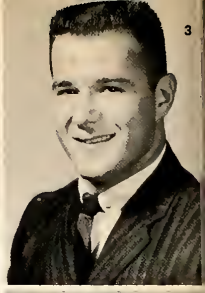

7. **SCOTT, LARRY CLEON**
Abilene, Tex.
Mathematics Majar

8. **SCUDDER, LINDA LEE**
Groford ,Tex.
Education Majar
Charalaires
A Cappella
Zeta Rha
WRA
Los Alegres
Alpha Chi
"W" Club
Kappa Delta Pi
Pi Epsilan Beta

9. **SEARCY, WANDA LOU**
San Antonio, Tex.
English Majar

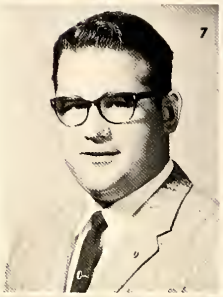

13. **SEXTON, CHAROLYN GAIL**
Lawtan, Okla.
Education Majar

14. **SHAFFER, JOAN KAY**
Wichita, Kan.
Art Majar
Delta Theta (ISCC Rep.)
Alpha Chi
Kappa Pi (Sec., Treas.)
Kappa Delta Pi
"W" Club
CSO
Pi Epsilon Beta
SEA
Wha's Wha

15. **SHELBURNE, GENE PAUL**
Abilene, Tex.
Bible Majar
Wha's Wha

19. **SHOLLENBARGER, JANICE C.**
Abilene, Tex.
Psychalagy Majar
Inpsyders
Califarnia Club
BA Club

20. **SHOLLENBARGER, JOSEPH H.**
Logan, N. M.
Business Majar
N. M. Club (Pres.)
Phi Delta Psi (Treas.)
BA Club (Pres.)

21. **SHUPE, JACK**
Denver, Colo.
English Majar

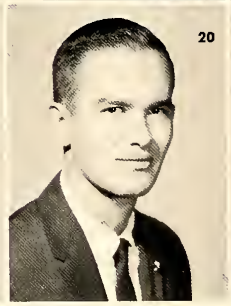

Bursar's office Beauties: Gail Cheatham, Goldye Lewis, and Jozelle Brister transact money business with a tickled Mr. Mullins acting as backdrop...

25. **SILVEY, ROBERT MATTOX**
Rome, Italy
English Majar
Pickwickians
Optimist staff
Harding College Transfer

4. SMITH, ARDIS JANE
Tulsa, Okla.
Psychology Major

5. SMITH,
RICHARD JOHN
Miami, Ariz.
Education Major
SEA
Eta Beta Pi

6. SMITH,
ROGER ALAN
Odessa, Tex.
Biology Major

10. SMITH,
SHIRLIE JEAN
Moundville, Ala.
Pre-Professional Major

11. SONGSTER,
TWILA JOAN
Exeter, Neb.
Education Major

12. SOSEBEE,
BETTY ANN
Abilene, Tex.
Home Economics Major

16. SPENCER,
JIMMY RAY
Gainesville, Tex.
Bible Major
Circle K
Knights (Hist.)

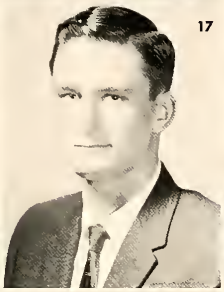

17. SPENCER,
MERRITT ELMAN
Guymon, Okla.
History Major

18. SPRIGGS,
WILLIAM JAMES
Wichita, Kan.
English Major
Circle K
Yankee Club
Men's Glee Club
Sigma Tau Delta (Pres.)

22. STANCILL,
JERRY LYNN
Abilene, Tex.
Business Major

23. STANDRIDGE,
SANDRA SUE
San Jon, N .M.
Elem. Education Major
"W" Club
Alpha Chi
Kappa Delta Pi
SEA (Treas.)
CSO
Miss FTA of Tex.
Homecoming Queen Nominee
Sr. & Soph. Fav. (Runner up)
Miss ACC (Runner-up)

24. STEGEMOLLER,
JOYCE
Indian Gap, Tex.
Education Major
SEA
Zeta Rho (Treas.)
McDonald Dorm Council

The old grill takes on a new look when snow begins to pepper down.

Seniors '61

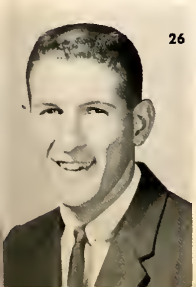

26. STEPHENS,
THOMAS CLINTON
Rhome, Tex.
Business Major

1. STRAIT, JIMMY O.
Tyler, Tex.
Bible Major

2. STRAKER, BERNARD HUGH
Saskatchewan, Canada
Education Major

3. STRAUGHN, HAROLD KENT
Kansas City, Kan.
Jaurnalism Major
Optimist editor
"A" Club
Frater Sadalis
Alpha Chi
Wha's Wha
Overseas Press Schalarship
Bedichek Award
Press Club (Pres.)
Press Club Schalarship
Pickwickians

4. STURGESS, VIRGINIA SUE
Tipton, Okla.
Education Majar

5. SULLIVAN, ANITA LOUISE
Ponca City, Okla.
Business Majar
BA Club..
Zeta Rha
Chorolaires
Sooner Club

6. SWANSON, NANCY ANN
Claude, Tex.
Speech Majar

Seniors '61

7. TAYLOR, EARL MILTON JR.
Bokchita, Okla.
Education Major

8. TAYLOR, JAMES H.
San Angelo, Tex.
Educotion Major
SEA (V. Pres., State Pres.)
Phi Delta Psi
Melpameneans
Band
Orchestra
San Angelo Juniar College tronsfer

9. THRASH, BETH
Vernan, Tex.
Education Majar

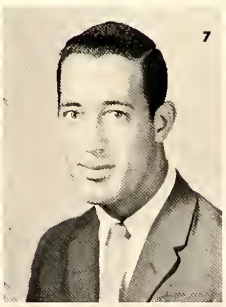

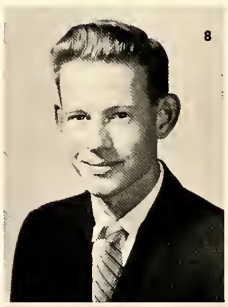

10. TIMME, JAMES MAY
Victaria, Tex.
Educotian Majar

11. TREMPER, DON ALLEN
Abilene, Tex.
Educotion Major

12. TREWITT, GEORGE W.
Abilene, Tex.
Psycholagy Majar
Band
InPSYders (Public Rel.)
Optimist staff

13. TROUP, RHINARD CHARLES
Harbar Springs, Mich.
Bible Major
School Photagropher

14. TUCKER, ANN
Weatherford, Tex.
Educatian Majar
SA (Sec.)
Ka Jo Koi
"W" Club
Alpha Chi
Koppa Delta Pi
SEA
CSO

15. TURNER, JOHN E.
Abilene, Tex.
Psychalagy Majar
Circle K
InPSYders

16. **TURNER, TOMMY CESSEL**
San Angelo, Tex.
Psychology Major
San Angelo Junior College transfer
A Cappella (V. Pres.)
Men's Quartet
InPSYders (Pres.)
Who's Who
"W" Club
Melpameneans
Knights

17. **VAN EWIJK, COR. J. W.**
Utrecht, Netherlands
Bible Major

18. **VARNER, DARRELL WAYNE**
Abilene, Tex.
Psychology Major
Omega Rho Alpha
InPSYders
Alpha Chi
BA Club

16

17

18

19. **VEACH, VERNA MAE**
Mt. Vernon, Ill.
Education Major
Yankee Club
SEA (Parl.)
CSO (V. Pres.)
Pandoras (Pres.)

20. **VELTMAN, JOHN VICTOR**
San Antonio, Tex.
Football
Track
Frater Sodalis
Blue Key (Parl.)
Who's Who

21. **VICE, ELIZABETH MARIE**
Abilene, Tex.
Elem. Education Major
Kappa Delta Pi
"W" Club
CSO
Zeta Rho
SEA (Sec.)

19

20

21

22. **VOELKKE, NIM**
Collinsville, Tex.
Education Major
Knights
SEA
Circle K
Press Club
Prickly Pear staff

23. **WADE, R. A.**
Hamlin, Tex.
Education Major

24. **WALL, GERALD DAVIS**
Mexia, Tex.
Biology Major

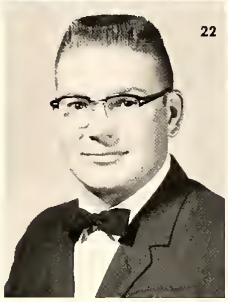
22

23

24

Frustrated Phil and Go-Getter Gwynneth are off to a flying start in the aviation department.

1. **WALLACE, CAROLYN IRENE**
Dallas, Tex.
Education Major
A Cappella
SEA
Pandaras

2. **WARD, PEGGY JOYCE**
Houston, Tex.
Speech Education Major
Melpomeneans (His.)
Alpha Psi Omega (Sec.)
Pandaras
SEA
CSO
Kappa Delta Pi (Treas.)
"W" Club
Charalaires

3. **WARNER, ROBERT GRAHAM**
Winston-Salem, N. C.
Education Major

4. **WATSON, PAUL LAYTON**
Abilene, Tex.
Greek Major

5. **WEBB, JUNYA BETH**
Carriza Springs, Tex.
Physical Education Major

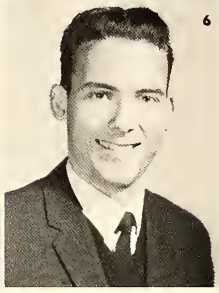

6. **WEED, MAURICE**
Abilene, Tex.
Bible Major

Seniors '61

Sylvia Choat, Jackie Lucado, and Jane Adrian discovered life in the home management house was not all a bed of roses.

Bernard Warwick exhibits one of the many ways of working one's way through school. Here he collects tickets from Max Blackburn and Marcella Green.

7. **WHITFIELD, JOHN H. M.**
Thessalon, Ontario
Mathematics Major

8. **WILBECK, MONA KRISTIN**
Hungerford, Tex.
Speech Major

7

8

9. **WILDS, JOHNNY**
Texas City, Tex.
Psychology Major

10. **WILLIAMS, JAMES L.**
Shreveport, La.
Business Major
Alpha Phi Omega (Treas.)
Louisiana College transfer

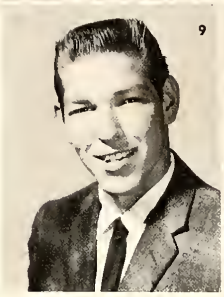

9

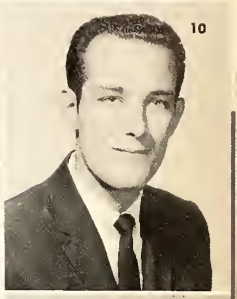

10

11. **WILLIAMS, NANCY ANN LACY**
Shreveport, La.
Journalism Major
Harding College transfer
Kitten Klub
Press Club

11

12

13

14

12. **WILMETH, DON BURTON**
Tyler, Tex.
Speech Major
East Texas Club
A Cappella
Alpha Chi
"A" Club
Alpha Psi Omega (Pres.)
Melpameneons (Pres.)
Who's Who

13. **WILSON, WILLIE JOE**
Bynum, Tex.
Biology Major

14. **WOLF, MARINE LA RUE**
Wichita, Kans.
Psychology Major
Pickwickians
Inpsyders
Veteran's Club
Kansas Club
U. of W. transfer

15

16

17

15. **WOOD, ROBERT EDWIN**
Arlington, Va.
Business Major

16. **WYRES, BARBARA**
San Antonio, Tex.
Physical Education Major

17. **YATES, JAMES RODNEY**
Ft. Worth, Tex.
Education Major

18

19

20

18. **YATES, LINDA**
Tulsa, Okla.
Education Major
Delta Theta (P.B. Officer)
Kitten Klub (Pres.)
Nelson Dorm Council (Pres.)
SEA
Sooner Club

19. **YEAGER, CLIFTON**
Lodgepole, Neb.
Mathematics Major
York transfer
Kappa Epsilon
Kappa (Rep.)
Prickly Pear staff

20. **YOUNG, DOUGLAS G.**
Laramie, Wyo.
Speech Major
Temporary Fresh. Pres.
Band (Sect. Leader)
Embers

1. BELL, WILLIAM
Puebla, Colo.
Mathematics Major

2. FUNK, NEAL R.
Rotan, Tex.
Bible Major

3. GALE, JAMES D.
Abilene, Tex.
Biblical Languages Major

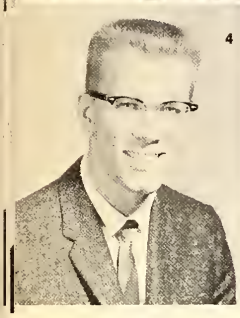

4. GOLIGHTLY, ALVIS CLINTON
Dallas, Tex.
Bible (Dactrinal) Major

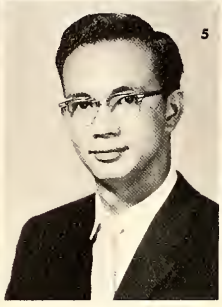

5. LAU, JOHN J.
Pittsburgh, Pa.
Bible (Dactrinal) Major

6. LOVE, BILL
Abilene, Tex.
Speech—Bible Major

Graduates

Whosits demonstrates the thing-a-ma-jig on the 24,000 dollar whatchamaycallit that operates the doomayflotchey in the whatsits lab. (Larry Smith)

7. MARTIN, DAN ALTON
Belton, Tex.
Ecanomics Major

8. SMITH, DERWOOD C.
Tulsa, Okla.
Bible Major

9. WALKER, MICKEY WINSTON
Abilene, Tex.
Bible Major

10. YUE, GEORGE S.
Causeway Bay, Hong Kong
Ecanomics Major

11. LOVELADY, DARLENE C.
Redding, Calif.
Sec. Education Major

Have you ever watched the crowd at a basketball game?

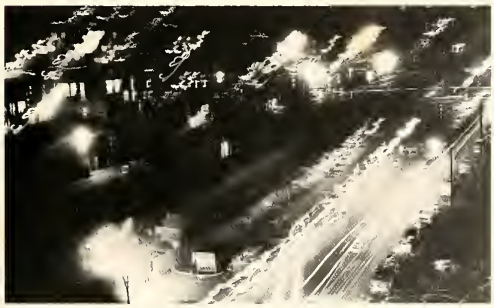

Lectureship visitors enliven the campus at night; however, not so much as one of our more lively visitors (as he slyly moves the camera) would have us believe.

Mr. Douglas Fry and the Big Purple take a bow.

Dr. Rex Kyker, Head of the Speech Department, consoles the "J. B." cast as they view ACC's grandiose stage.

1. Adams, Ernest Loyd
   Odessa, Tex.
2. Allen Billy Jan
   Temple, Tex.
3. Allen, Koy
   Beeville, Tex.

4. Alley, Patty Jo
   Kansas City, Mo.
5. Anderson, Darrell Allen
   Plainview ,Tex.
6. Arledge, Robert
   Orange, Tex.

7. Armistead, Robert Thomas
   Corsicana, Tex.
8. Ash, Eula Jean
   Desdemona, Tex.
9. Bailey, Betty J.
   Homer, La.

10. Bailey, Jelsing Janathon
    Yellowgrass Sask.
11. Baird, Al W.
    Novosota, Tex.
12. Ballow, Richard Allen
    Fresno, Calif.

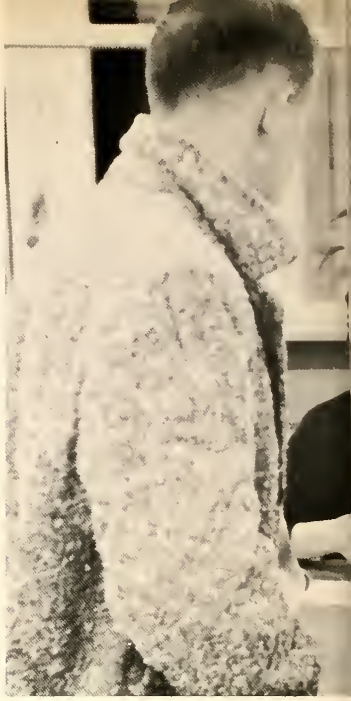

"I hate to tell you but this book is on two
Allie Mae Morris of the library staff.

Juniors

13 Barns, Roger L.
   Vernon, Tex.
14. Barrett, Robert Arlie
    Amarillo, Tex.
15. Batts, Donald Harrison
    Alice, Tex.
16. Bayless, Mary Jo
    Anson, Tex.

21. Beakley, Raby Jean
    Brownwood, Tex.
22. Beeman, John William
    Dallas, Tex.
23. Bennett, Rita Jan
    Anson, Tex.
24. Bergman, Wayne
    Laredo, Tex.

29. Black Don R.
    Colorado City, Tex.
30. Boren, Charles
    Belton, Tex.
31. Bownds, Ellen G.
    Beaumont, Tex.
32. Brannan, Judith Anne
    Breckenridge, Tex.

and one-half minute reserve," says Mrs.

37. Bray, Paula Fay
Ft. Worth, Tex.
38. Brown, Barbara Ann
Houstan Tex.
39. Brown, Emily Ann
Ft. Worth, Tex.

40. Bruce, Gwendolyn Marie
Tyrone, Okla.
41. Bruner, Ovella Beth
Bowie, Tex.
42. Burks, T. Kenneth
El Cajon, Calif.

43. Calvert, Eddie Taylor
Texarkana, Tex.
44. Campbell, Bettye Ruth
Abilene, Tex.
45. Campbell, Brenda Cheron
Los Angeles, Calif.

Juniors

17. Campbell, Shirley
Abilene, Tex.
18. Cantrell, Marilyn
Morgan Mills, Tex.
19. Capps, K. Ann
Brady, Tex.
20. Carithers, Kay
Baytawn, Tex.

25. Carr, Jerry Duane
Redlands, Calif.
26. Carruth, Gordon Stewart
Sweetwater, Tex.
27. Cash, Joe Lynn
Knox City, Tex.
28. Cave, Sara Jane
Raby, Tex.

33. Chaffin, Lyle Dwain
Woodward, Okla.
34. Clark, Otis Albert
Stanley, N. M.
35. Clack, William David
Jasper, Tex.
36. Clark, Exa Belle
San Augustine, Tex.

White columns and a quiet evening provide the background for Eldon McDaniel and Dottie Davis.

The formidable research paper keeps Gae Hollifield and Linda Powell close to the well-oiled typewriter.

9. **Clark, James Richard, Jr.**
Brownsville, Tex.
10. **Claytan, Evelyn Faye**
Earth, Tex.
11. **Clements, Beverly Ann**
Watsonville, Calif.
12. **Cladfelter, Charles Manley**
Gainesville, Tex.
13. **Caldwell, Carol Ann**
Tulsa, Okla.
14. **Coleman, Kay**
Atlanta, Ga.
15. **Calvin, Gary L.**
Canan City, Cola.
16. **Conner, Cay**
Plainview, Tex.
17. **Cook, Tony**
Abilene, Tex.
18. **Corner, Gene**
Albuquerque, N. M.
19. **Corner, Linda**
Hobart, Okla.
20. **Cox, Lillian Juanice**
Sonora, Tex.
21. **Crabtree, Charles Leonard**
Midland, Tex.
22. **Crenshaw, M'liss Ann**
San Antonia, Tex.
23. **Cupell, Fred**
Winslow, Ariz.
24. **Cutright, Drusilla Marguerite**
Big Spring, Tex.
25. **Kennedy, John F.**
Washington, D.C.
26. **Danchak, Joe Wayne**
Pearsall, Tex.
27. **Daniels, June C.**
Augusta, Me.
28. **Dareshari, Hosseingholi Farhang**
Hang, Shirag, Parss, Iran
29. **Darnell, James Newton**
Grand Junction, Cola.
30. **Davis, Mary Jim**
Mertzon, Tex.
31. **Deal Robert Earl**
Abilene, Tex.
32. **Dennis, Myrna Joy**
San Antonio, Tex.
33. **Derrick, Donnabeth**
Waco, Tex.
34. **Dodd, Linda L.**
San Antonio, Tex.
35. **DuBoise, James C.**
Norman, Okla.
36. **Duncan, David Lee**
Longview, Tex.
37. **Duncan, Jimmie**
Mt. Pleasant, Tex.
38. **Duncan, John Davis**
Temple, Tex.
39. **Duncan, Lynda Carol**
Ft. Worth, Tex.
40. **Duncan, Rae Annette**
San Angelo, Tex.
41. **Dye, Kenneth Gerard**
San Marcos, Tex.
42. **Dye, Phil Graden**
Breckenridge, Tex.
43. **Eubank, Lynda N.**
Nashville, Tex.

1. **Falkner, James Avery**
Big Spring, Tex.
2. **Fallis, Jim Dan**
Bartlesville, Okla.
3. **Finley, Lester Landus**
Loraine, Tex.
4. **Fleet, James Robert**
Gilmer, Tex.
5. **Farbess, Clyde Burton**
Premont, Tex.
6. **Faster, Frank Adams**
Sudan, Tex.
7. **Faster, Patsy Lou**
Malvern, Ark.
8. **Faster, William James**
Garland, Tex.

9
10
11
12
13
14
15
16
17
18
19
20
21
22
23
24
25
26
27
28
29
30
31
32
33
34
35
36
37
38
39
40
41
42
43

Juniors

1. Fowler, Glenda Gay
Brady, Tex.
2. Francis, Elizabeth Anne
Dallas, Tex.
3. Franks, Louise
Ft. Worth, Tex.
4. Freeland, Carolyn Jean
Baytown, Tex.

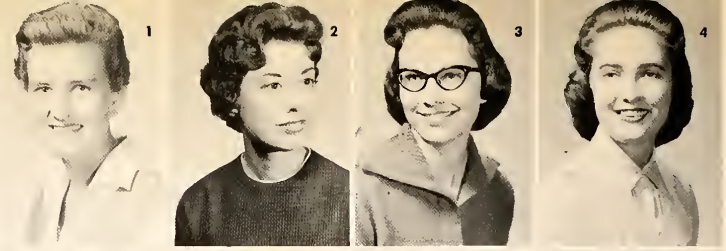

5. Fryar, Melvin D.
Big Spring, Tex.
6. Gattis, Edward Lynn
Mantow, Tex.
7. Gibson, David Eugene
Oklahoma City, Okla.
8. Gill, Judith
Lovingtan, N.M.

Juniors

9. Glenn, Joe
Wellington, Kan.
10. Graham, M. Ann
Cameron, Tex.
11. Gray, Sherry Jo
Montrose, Colo.
12. Green, Harry Lee
Abilene, Tex.

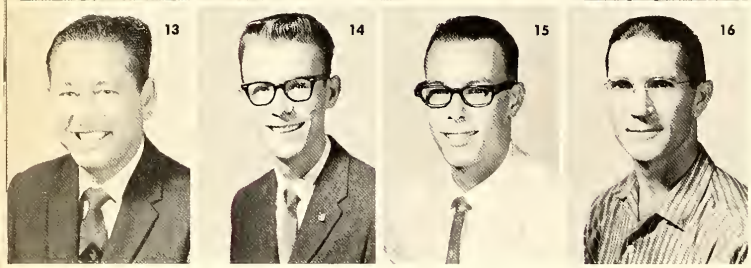

13. Grice, Trueborn A.
Leuders, Tex.
14. Griffin, L. Glynn
Anderson, Mo.
15. Grivas, Nick E.
Houston, Tex.
16. Hackler, Hubert Ned
Sylvia, Kan.

17. Hailey, James H.
Dallas, Tex.
18. Hallum, Dick
Athens, Tex.
19. Haltom, Mary Jane
Ranger, Tex.
20. Hamilton, Glen W.
Goldendale, Wash.

21. Handley, Helen Louise
Raymondville, Tex.
22. Harmon, Barbara Sue
Tulsa, Okla.
23. Harper, Jeanette
Shreveport, La.
24. Harper, Maxie Wayne
Abilene, Tex.

25 .Harrison, Jimmie Gayle
Halliday, Tex.
26. Haynes, Ruth Ronell
Artesia, N.M.
27. Hartt, Mary Jo
Farmersville, Tex.
28. Hash, Roberto Shirley
Childress, Tex.

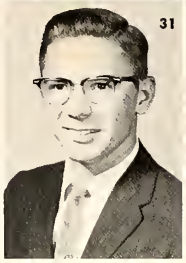

29. Henderson, Brenda Elaine
Allen Park, Mich.
30. Herrington, Howard Wayne
Moody, Tex.
31. Hibbs, Glen Howard
Borger, Tex.
32. Hinman, Anna Lee
Dallas, Tex.

Juniors

33. Hipp, Sidney Elwyn
Crystal City, Tex.
34. Hise, Bobby Glenn
Amarillo, Tex.
35. Hoag, Robert David
San Antonio, Tex.
36. Holley, Charles L.
Waco, Tex.

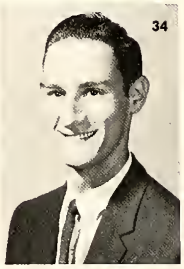
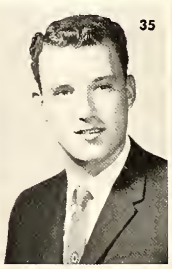

37. Hollifield, Gae
Dumas, Tex.
38. Horton, Clark Sue
Andrews, Tex.
39. Houts, Lahoma, Janell
Raymondville, Tex.
40. Huey, Sally Jo
Plymouth, Ill.

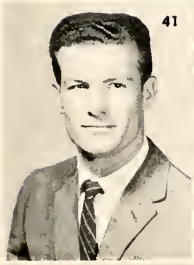

42. Hutchins, James Edwin
Azle, Tex.
42. Isbell, Oran Dean
San Angelo, Tex.
43. Ivie, Lucretia Ann
Putnam, Tex.
44. Jackson, Margaret Ann
Murfreesboro, Tenn.

45. Jackson, Sandy Jo
El Paso, Tex.
46. Johnson, Joe Brent
Abilene, Tex.
47. Johnson, Nedra
Ft. Worth, Tex.
48. Jordan, Dan H.
Nashville, Tenn.

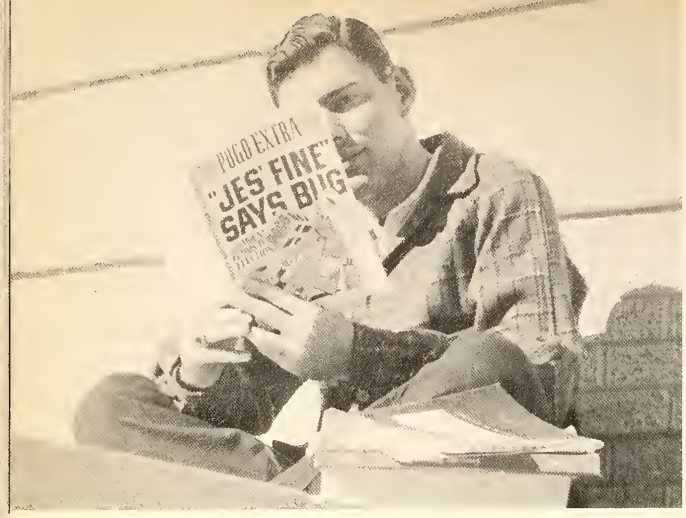

A typical intellectual excursion is enjoyed by Ron Priddy.

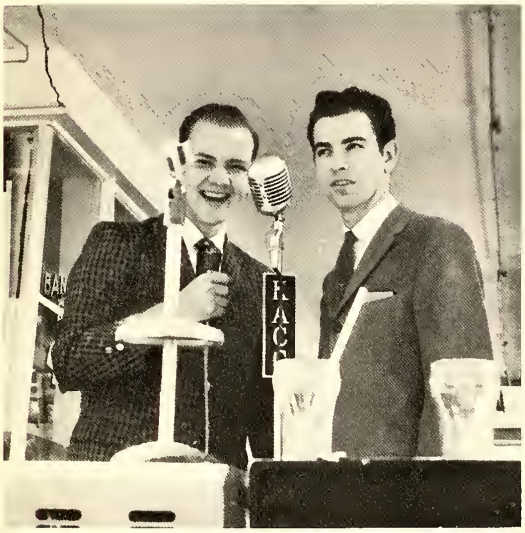

Doyle Hodges and Jerry Jordan exchange quips during KACC's remote broadcast at Rip's Drive-in.

ACC's vivacious cheerleaders spur the Wildcats on to victory. The cheerleaders are (front row): Ginger Coffman, Jeanette Hughes, Lindy Merriott. (second row) Dan Watkins, Norris Long, Dan Onstott.

1. Kelly, Emily Weedon
   Roswell, N.M.
2. Kelso, Marilyn A.
   Merkel, Tex.
3. Keyser, John Robert
   Ft. Worth, Tex.
4. Knight, E. Maureen
   Ontario, Canada
5. Kauhn, Roger Wayne
   Dodge City, Kan.
6. Lacy, Kenneth Freeman III
   Shreveport, La.
7. Lamkin, Robert Duane
   Mullinville, Kan.
8. Lamon, Sandra Joyce
   Cleburne, Tex.
9. Lane, Myrle Ann
   Shreveport, La.
10. Lansford, Paul Anthony
    Corsicana, Tex.
11. Lary, Patricio Mary
    Brownfield, Tex.
12. Lauen, John Wayne
    Tulsa, Okla.
13. Lester, Ruane Evelyn
    Uvalde, Tex.
14. Leske, Sandra
    Cuero, Tex.
15. Letts, Betty
    Corpus Christi, Tex.
16. Lewis, Goldye
    Abilene, Tex.
17. Llewellyn, Janet
    Ft. Worth, Tex.
18. Loney, Jan
    Temple, Tex.
19. Lynch, Dudley Morton
    Hobbs, N.M.
20. Marshall, Bobbie Jo
    Lomesa, Tex.
21. Martin, Helen Bain
    Devine, Tex.

Juniors

22. **Martin, Linda Lee**
    Dallas, Tex.
23. **Martin, Meta Jan**
    Beltan, Tex.
24. **Mathews, Richard Harrison**
    Austin, Tex.
25. **Matlack, Charles A.**
    Wichita, Kan.
26. **Massey, Jess Irvin**
    Glendale, Calif.
27. **Mayes, Ronald Jay**
    Chickasha, Okla.

28. **McBride, Ronnie**
    Electra, Tex.
29. **McCaughan, Linda Gail**
    Abilene, Tex.
30. **McCaughan, William Thomas**
    Abilene, Tex.
31. **McDonald, Rosemary**
    Temple, Tex.
32. **McFarland, John C.**
    Dallas, Tex.
33. **McKinney, Wanda Lee**
    Pleasantan, Tex.

34. **McKinnis, Mike F.**
    Foxdada, Tex.
35. **McLean, Sidney Lee**
    Menlo Park, Calif.
36. **McMillian, Darlene**
    Hartville, Ma.
37. **McMinn, Anita Joyce**
    Corpus Christi, Tex.
38. **McMullin, Cecil Paul**
    North Little Rock, Ark.
39. **McPhaul, Linda Louise**
    Lamesa, Tex.

1. McPherson, Dan James
Big Spring, Tex.
2. Meneer, Brenda
St. Boniface, Manitoba
3. Mercer, Jean Ellen
Braoldine, Mass.
4. Mickey, Peggy Elaine
Vernan, Tex.

9. Miller, Charles E.
Abilene, Tex.
10. Miller, Curtis Todd
Waco, Tex.
11. Miller, Larry J.
Ft. Worth, Tex.
12. Maady, Lewis Denson
Hudsan, Okla.

17. Marrisan, Gay
Wichita Falls, Tex.
18. Marrow, Mallye Brawning
Abilene, Tex.
19. Mass, Dee Ana
Bellflower, Calif.
20. Myers, Richard Earl
Alice, Tex.

25. Nash, Teddy Jae
Gotela, Okla.
26. Nelson, Charles
San Antonia, Tex.
27. Newhouse, Don Max
Raby, Tex.
28. Nowlin, Louie Allen
Denver, Cala.

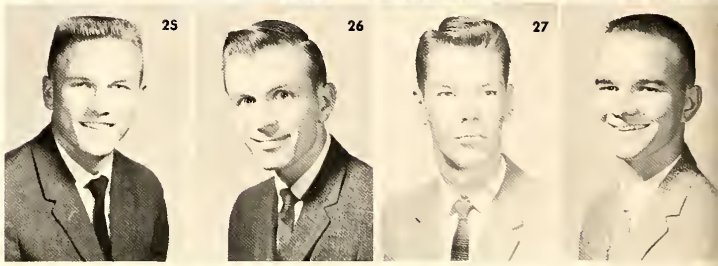

Juniors

33. Norton, Judy Ann
Jal, N. M.
34. Norwood, Jim R.
Seattle, Wash.
35. Offutt, George Q.
Munday, Tex.
36. Oldham, Dennis Eltan
Abilene, Tex.

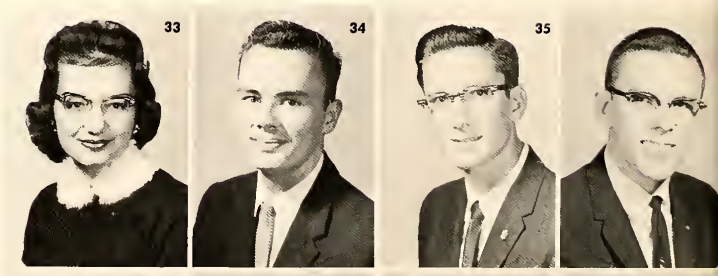

40. Onstott, Dan M.
Dallas, Tex.
41. Owens, Rachelle
Abilene, Tex.
42. Parker, Jan Elise
Crane, Tex.
43. Parrish, Linden Joe
Mt. Vernon, Tex.

5. Patterson, Johnny Lee
Brownfield, Tex.
6. Payne, Shirley Ann
Donna, Tex.
7. Pennock, Carolyn
Englewood, Colo.
8. Peterson, Arthela Peterson
Guymon, Okla.

13. Pieree, Shirley June
Hereford, Tex.
14. Pinon, Lila Mae
Carlsbad, N. M.
15. Porter, Lewis Lee
Norton, Tex.
16. Powell, Linda Lee
Paducah, Ky.

21. Preston, Howard Grady
Shallowater, Tex.
22. Purcell, Norris Duane
Coleman, Tex.
23. Qubty, Farouk Abdo
Nazareth, Israel
24. Randolph, Carol Ann
Denver, Colo.

29. Randolph, Robert M.
Van Nuys, Calif.
30. Ravanelli, James Albert
Albuquerque, N. M.
31. Reese, Harold M.
Abilene, Tex.
32. Reid, Benna Von
Goldthwaite, Tex.

"There it is again!" One's name on the list of students called to the Dean's office starts the day off right.

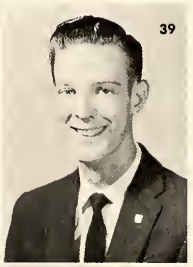

37. Richter, Oneida Sue
Abilene, Tex.
38. Riggs, Glenda Nell
Roscoe, Tex.
39. Rizer, William Keith
Abilene, Tex.

44. Roberson, Martha Katherine
Anson, Tex.
45. Roberts, Jimmy D.
Abilene, Tex.
46. Roberts, Joe Van
Auburn, Ky.

1. Roberts, Patti Marie
Crokett, Tex.
2. Rodak, Betty Louise
Wheeling, W. Va.
3. Rae, Rosaile
Corpus Christi, Tex.
4. Rogers, Don C.
Hobbs, N. M.

5. Rose, Jaella
Liberal, Kans.
6. Royal H. Larry
San Antonio, Tex.
7. Rummel, Kay Sue
Toledo, Ohio
8. Russell, George William
Houston, Tex.

17. Sassman, Beth
Austin, Tex.
18. Scarborough, Peggy Sue
Houston, Tex.
19. Schulz, Donald
Detroit, Mich.
20. Schulze, Paul David
Denver, Colo.

21. Schwartz, Lynda Gail
Lancaster, Tex.
22. Shelby, Sarah Ruth
Abilene, Tex.
23. Sikes, Ann
Port Lavoco, Tex.
24. Smith, Ginny B.
Arlington, Va.

Juniors

9. Smith, Jeannene Ann
Tulsa, Okla.
10. Smith, Judith Ann
St. Francis, Kans.
11. Smith, Larry Gray
Abilene, Tex.
12. Smith, Mitty K.
San Antania, Tex.

13. Smith, Sandra Kay
Carlsbad, N. M.
14. Smith, Zenna M.
Pisgah, Iowa
15. Snow, Joyce
Abilene, Tex.
16. Sowell, David S.
Cleburne, Tex.

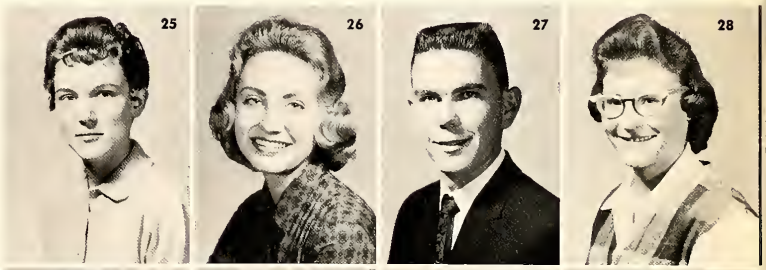

25. Spain, Betty
Florence, Ala.
26. Spain, Carla Iane
Abilene, Tex.
27. Spaulding, Robert T.
Hamlin, Tex.
28. Spencer, Bettye Sue
Littletan, Calo.

29. Sprayberry, Daniel Gene
Abilene, Tex.
30. Steele, Karen
Tulsa, Okla.
31. Steward, Gordan Lewis
Albuquerque, N. M.
32. Stiggins, Larry Lynn
Plevna, Kan.

Sewell, McDonald, the Citizenship and Science building were transplanted for this pep rally that soon became a panorama of excitement.

Juniors

1. Stack, Gayle Evonne
Kirkman, Iowa
2. Summerlin, Philip Harbin
Port Arthur, Tex.

3. Sullivan, Loretta Lois
Muleshoe, Tex.
4. Sullivan, J. Larry
Ennis, Tex.

5. Taliaferro, Gary D.
Ft. Worth, Tex.
6. Taylor, Barbara Ann
Santa, Tex.

7. Thompson, Peggy Ann
Howe, Tex.
8. Tidwell, Dee
Pinon, N. M.

9. Tudor, Boyd A.
Muskogee, Okla.
10. Tudor, Loretta Mae
Livingston, Mont.

11. Wade, Thomas Donald
Georgetown, Tex.
12. Wall, Darrel Elwyn
Mexia, Tex.

13. Walker, Gwen O.
Dinuba, Calif.
14. Walker, Gwynel
Ozona, Tex.

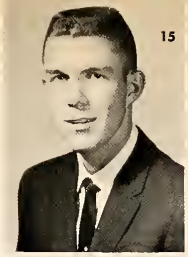

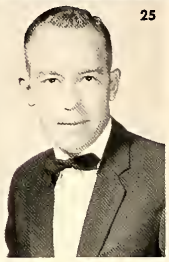

William Parker utilizes a familiar sanctuary for ACC students.

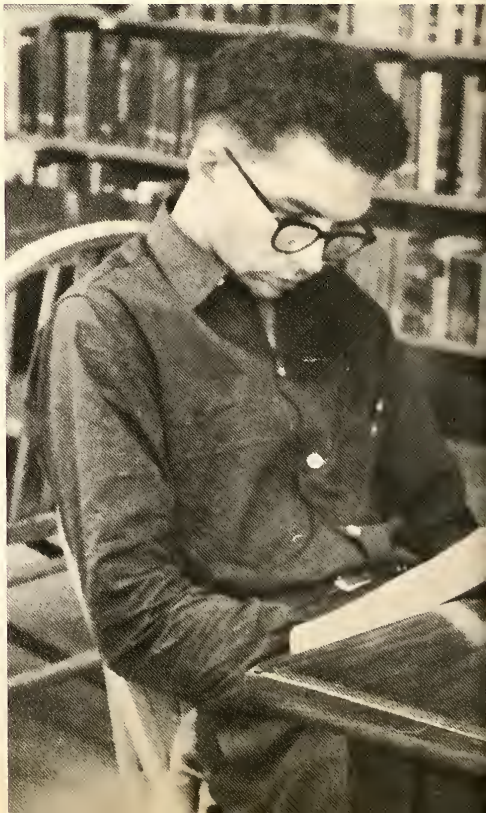

15. Wallace, Kenneth
Midland, Tex.
16. Ward, John Marcus
Snyder, Tex.
17. Warwick, Glyndolyn
El Paso, Tex.
18. Watkins, Gilbert
San Angelo, Tex.
19. Watson, Lawrence
Memphis, Tenn.

20. Wells, Doyle
Waco, Tex.
21. Wesner, Ken R.
Cordell. Okla.
22. Kenneth Wheeler
Phoenix, Ariz.
23. Wheeler, Ray Ruth
Robstown, Tex.
24. White, Sue
Dumas, Texas

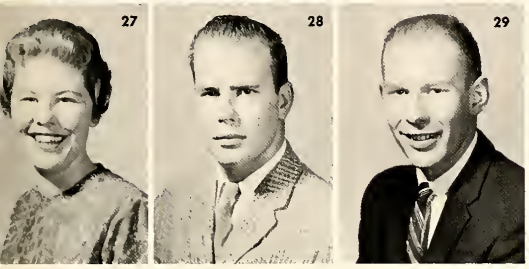

25. Widener, Lloyd. Jr.
Lockney, Tex.
26. Wilbanks, William Lee
Abilene, Tex.
27. Wallace, Bobbie
Baytown, Tex.
28. Wilkinson, Grady
Clarenden, Tex.
29. Wilson, Jim
Akron, Ohio

Juniors

the library.

30. Witt, Bryan Dan
Abilene, Tex.
31. Woods, Elaine
Tapeka, Kan.
32. Woods, Margaret Ann
Galena Park, Tex.

33. Wright, Mary Anita
Hobbs, N. M.
34. Wright, E. Ronald
Abilene, Tex.
35. Wynne, Pat
San Angelo, Tex.
36. Van Zandt, John Raymond Jr.
San Antonia, Tex.

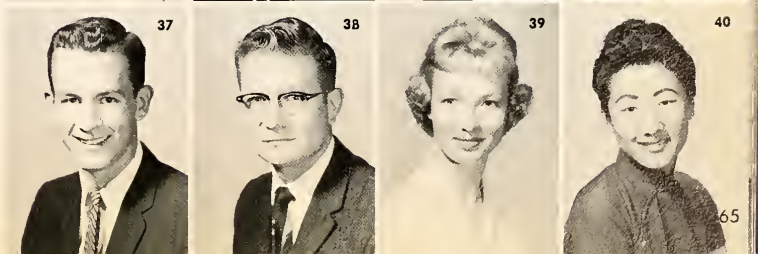

37. Verett, Gary Dwayne
Abilene, Tex.
38. Vermillion, Shirley Ray
Amarilla, Tex.
39. Yarbrough, Sarah Beth
Ft. Worth, Tex.
40. Yue, Helen S. Y.
Abilene, Tex.

Sophomores

1. Abbett, Judy Denece
Del Rio, Tex.
2. Adams, Carl Allen
Ft. Worth, Tex.
3. Adams, Dorothy Carinne
Albuquerque, N.M.
4. Albritton, Leta
Paducah, Ky.
5. Alley, Sandra Kay
Derby, Kans.
6. Allison, Lonnie Dee
Fountain, Colo.
7. Alsobrook, Judith Lee
Alice, Tex.
8. Anderson, Eddie Mahan
Levelland, Tex.
9. Anderson, Hank
Grand Prairie, Tex.

10. Anderson, Robert Eldon
Breckenridge, Tex.
11. Anderson, Sandra Juarine
Chattanooga, Tenn.
12. Arhelger, Katherine Arleene
Mason, Tex.
13. Ault, Jae Lynn
Baird, Tex.
14. Axe, W. Edwin
Hereford, Tex.
15. Baker, Shearon
Coleman, Tex.
16. Baker, Stanley Reed
Abilene, Tex.
17. Bankhead, Gloria Gaye
Ft. Worth, Tex.
18. Barnard, Stanley Gordon
Lampman, Sask.

19. Bassett, Linda Carol
Paris, Tex.
20. Batts, James Harold
Alice, Tex.
21. Beakley, Bob Curry
Mercury, Tex.
22. Beason, Charles Earl
Pomona, Tex.
23. Bedford, Carolyn Sue
Ft. Worth, Tex.
24. Bedichek, Thomas (Tom) Elwyn
Abilene, Tex.
25. Bender, Ferres
Estancia,N.M.
26. Berry, Harley R.
Liberty Hill, Tex.
27. Best, Sarah Kay
Columbus, Ohio

28. Beustring, Glenn R.
Tulsa, Okla.
29. Billingsley, Johnny
Abilene, Tex.
30. Birchum, Robert B.
Westhoff, Tex.
31. Bishop, Gary Ray
El Dorado Springs, Mo.
32. Blackwood, James Len
Abilene, Tex.
33. Boggess, Robbie Jean
Friona, Tex.
34. Brack, Virginia Earle
Jasper, Tex.
35. Bradford, Joe Michael
Ranger, Tex.
36. Brandon, Charles
Murfreeboro, Tenn.

37. Branson, Paul A.
Bowie, Tex.
38. Brown, Anita
Ft. Worth, Tex.
39. Brown, Charlie Ray
San Nicollaas Aruba, Netherlands Antilles
40. Brown, David
Dallas, Tex.
41. Brown, Foy Ingle
Abilene, Tex.
42. Brown, Jodie Eugene
Middlewater, Tex.
43. Brown, Teddy Merrillyn
Rogers, N.M.
44. Bryan, Marilyn
Happy, Tex.
45. Bucherie, James W.
Scurry, Tex.
46. Bulla, Lee Austin
Burkburnett, Tex.

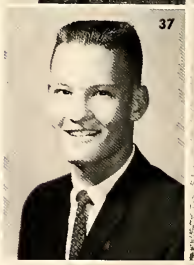

47. Byrd, Robert Allen
Midlothian, Tex.
48. Campbell, JaAnne
Dallas, Tex.
49. Carden, Norma
La Feria, Tex.
50. Carlton, Karen Ann
Redlands, Calif.
51. Carr, Kenneth Ray
Holliday, Tex.
52. Carroll, Jerry Gayle
Alice, Tex.
53. Cathey, Carol
Winters, Tex.
54. Chambers, Claudia
Odessa, Tex.

55. Chapple, James Alfred
Sterling City, Tex.
56. Childre, Charles Stewart
San Antonio, Tex.
57. Chiles, Dan Lea
O'Donnell, Tex.
58. Chitwood, Rita
La Pryor, Tex.
59. Clark, Norma Colleen
Roswell, N.M.
60. Clark, Richard Odell
Ft. Worth, Tex.
61. Clark, Warren
Stanley, N.M.
62. Clevenger, Mary Lou
Enid, Okla.
63. Cadey, Bill
Tulsa, Okla.

3
4
5
6
7
8
9
12
13
14
15
16
17
18
21
22
23
24
25
26
27
30
31
32
33
34
35
36
39
40
41
42
43
44
45
48
49
50
51
52
53
54
57
58
59
60
61
62
63

1. Caffman, Virginia Louise
Pasadena, Tex.
2. Cohn, Gary Lynn
Marlin, Tex.

3. Caker, Lana
Willcox, Ariz.
4. Calby, Marilyn Hope
Abilene, Tex.

5. Coleman, Kasi
Big Spring, Tex.
6. Collins, Glenna Gaye
Ft. Worth, Tex.

7. Calvin, Danny Jack
Canan City, Colo.
8. Compton, Thomas Dugger II
Crosbytown, Tex.

9. Conner, Elgin Edmond
Plainview, Tex.
10. Corner, Linda Lee
Wichita, Kan.

11. Cotton, Laudis Ann
Shreveport, La.
12. Craig, Connie Jo
Dix, Neb.

13. Crain, Jack Lee
Springdale, Ark.
14. Crews, Nancy Faye
Fulton, Ky.

15. Crockett, Robert L.
El Paso, Tex.
16. Crowe, Gayle
Denver, Colo.
17. Crume, Linda J.
Farwell, Tex.
18. Cuevas, Thayne Henry
San Antonio, Tex.
19. Cummings, Lyndle Carroll
Burbank, Calif.
20. Cunningham, Carolyn
Abilene, Tex.
21. Curtis, Margaret Ann
Amarillo, Tex.
22. Dallas, Edna Marie
Lubbock, Tex.
23. Damron, Dinae Elizabeth
Dallas, Tex.
24. Darrow, Jon Allen
Kermit, Tex.
25. Davenport, Don Bassett
Las Cruces, N.M.
26. Davis, Dorothy Nell
Ft. Worth, Tex.
27. Davis, Margaret Katherine
Annona, Tex.
28. Day, Sharlyn
O'Brien, Tex.
29. De Faar, Judie
Galena Park, Tex.
30. Dennis, Lyndell Gay
Edmonson, Tex.
31. Dillard, Wilson Wren
Temple, Tex.
32. Dotson, Truina Louise
Midland, Tex.
33. Dove, James A.
Tuscola, Tex.
34. Droll, Charlotte Ann
El Reno, Okla.
35. Duncan, Patricia Anne
Aurora, Colo
36. Eatman, R. Rex
Plainview, Tex.
37. Eddins, Add Morton
Kermit, Tex.
38. Ellison, Judy Darlene
Crosbyton, Tex.
39. Endsley, Albert
Abilene, Tex.
40. Eppler, Betty Foyce
Coleman, Tex.
41. Erwin, Lelia May
Memphis, Tenn.
42. Essin, Emmett
Sherman, Tex.
43. Etheridge, Hank H.
San Antonio, Tex.
44. Eubank, Charlotte Janiece
Idalou, Tex.
45. Evans, Carole Louise
Cee Vee, Tex.
46. Falkner, Sharon Lee
Ft. Worth, Tex.
47. Fanning, Michael Wilson
Abilene, Tex.
48. Farrell, Linda Joyce
Lake Charles, La.
49. Feike, Ronny C.
San Antonio, Tex.
50. Felts, Dawn Sharon
San Saba, Tex.
51. Fielder, Jerry Adkins
Shreveport, La.
52. Filbeck, James William
Abilene, Texas
53. Fisher, Tania B.
Nesbitt, Manitoba
54. Fitch, Robert Frank
Kaufman, Tex.
55. Fleming, Jerry L.
Seminole, Tex.
56. Fletcher, Barbara Ann
Indianapolis, Ind.

15
16
17
18
19
20
21
22
23
24
25
26
27
28
29
30
31
32
33
34
35

Sophomores

36
37
38
39
40
41
42
43
44
45
46
47
48
49
50
51
52
53
54
55
56

Sophomores

"This is how it's done," Joe Crenshaw explains to freshman, Anita Beth Balch as they register for fall classes on the "Hill."

1. **Foster, Jimmy**
   Hot Springs, Ark.
2. **Foster, Ivan Dale**
   Houston, Tex.
3. **Frazier, Larry Bennett**
   Abilene, Tex.
4. **Freeman, Charles Edward**
   Colorado City, Tex.
5. **Fullwood, Jesse Wayne**
   Roscoe, Tex.

6. **Gaines, Carolyn**
   Roswell, N.M.
7. **Gentry, Glenda Elaine**
   College Station, Tex.
8. **George, Patricia Louise**
   Victoria, Tex.
9. **Gibson, Janet Mae**
   Harrison, Ark.
10. **Gilstrap, Vance**
    Seymour, Tex.

11. **Gloff, Darla Ann**
    Clifton, Tex.
12. **Goodman, Don**
    Ft. Worth, Tex.
13. **Gayne, Linda Sue**
    Vicksburg, Miss.
14. **Graham, Byron Lee**
    Cameron, Tex.

15. **Granbery, Charla**
    Olton, Tex.
16. **Gray, Evelyn June**
    St. Mary, W. Va.
17. **Green, Bill**
    Salem, Ind.
18. **Green, Shirley Ruth**
    Dallas, Tex.

Sophomores

Gloria Storey doesn't seem to consider the switchboard hard work.

19. **Greene, Marcella Irene**
Texarkana, Tex.
20. **Gregg, Jay Warner**
Wichita Falls, Tex.
21. **Gregory, Gerald Don**
Dimmitt, Tex.
22. **Gresham, Ronald M.**
Lamesa, Tex.
23. **Griffith, Melanie Grace**
Jacksanville, Fla.

24. **Grissa, Wayne A.**
Seminale, Okla.
25. **Groves, Charles Glen**
Jasper, Tex.
26. **Groves, Manta Jeanne**
Farmersville, Tex.
27. **Gudeen, Donna Rae**
Carpus Christi, Tex.
28. **Hail, John Ervin**
Hallsville, Tex.

29. **Hall, Roger Carroll**
Roanoke, Tex.
30. **Hanks, Mary Jane**
Midland, Tex.
31. **Hanna, Sandra Wyn**
Baytown, Tex.
32. **Harper, Don R.**
Abilene, Tex.

33. **Harper, Johnny Mac**
Ft. Worth, Tex.
34. **Harland, Mary Beth**
Texhoma, Tex.
35. **Hartt, Sallye Ann**
Farmersville, Tex.
36. **Hawkins, Doris**
Abilene, Tex.

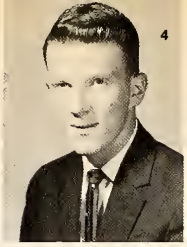

1. Hayes, Jerry Michael
   Corpus Christi, Tex.
2. Hays, Billy Clyde
   Roswell, N.M.
3. Henke, LaVerne
   Pleasantan, Tex.
4. Herd, John Benjamin
   Ft. Worth, Tex.

5. Herod, June
   Throckmorton, Tex.
6. Hickman, Jackie
   Loraine, Tex.
7. Hicks, James Wayne
   Carlsbad, N.M.
8. Hill, Avanell Sue
   Wichita, Kan.

9. Hill, Billy Joe
   Amarillo, Tex.
10. Hill, Frances Earle
    McCaulley, Tex.
11. Hinkle, Babby Gene
    Abilene, Tex.
12. Hitchcock, Ronnie L.
    Enid, Okla.

Sophomores

13. Hodges, Rebecca
    Wichita Falls, Tex.
14. Holden, Martha Jean
    Ft. Worth, Tex.
15. Holland, Betty Lynda
    Brenham, Tex.
16. Holland, Robert Lloyd
    Belen, N.M.
17. Holmes, Donna F.
    Jacksonville, Tex.
18. Hooper, Linda Willene
    San Angelo, Tex.

19. Horn, Judy Lee Idell
    Seagoville, Tex.
20. Hotchkiss, Lloyd Ben. Marris
    Cornwall, Canada
21. Houghton, Mike Smith
    San Angelo, Tex.
22. Huddle, John David
    Ft. Worth, Tex.
23. Huddleston, Danny
    Brownfield, Tex.
24. Hughes, David Knox
    San Angelo, Tex.

25. Hughes, Norma Virginia
    Alta Lama, Tex.
26. Humphrey, Gary Bryan
    El Cajon, Calif.
27. Hurd, Glenn Arnold
    Houston, Tex.
28. Hout, Deanna Rae
    Wakonda, S.D.
29. Hutchinson, Bennet B.
    Sudan, Tex.
30. Istre, Elvis Buford
    Baytown, Tex.

31. Jackson, Susan Elizabeth
Kerrville, Tex.
32. Jackson, Temple Wynne
Dallas, Tex.
33. Jefferson, Everett Norman
McAllen, Tex.
34. Jenkins, Lola Sue
Rusk, Tex.

35. Jennings, James Doyle
Burnet, Tex.
36. Johnson, Jeannie
Crowell, Tex.
37. Johnson, Paula Genan
Ft. Worth, Tex.
38. Jones, Dorothy Louise
Dallas, Tex.

Pat Boone receives a faculty welcome to Abilene from Dean Garvin Beauchamp.

Sophomores

Elaine Woods and Carolyn Gaines concentrate on a sketch of model Wayne Willis.

"Cat" booster, Virginia Coffman, gets ACC fans into a football spirit as kickoff time approaches.

9. Janes, Margaret Ellen
Olton, Tex.
10. Jones, Jane
Ruidoso, N.M.
11. Jones, Karen Dee
Big Spring, Tex.
12. Janes, Sandra Jean
Dallas, Tex.
13. Jardan, Jerry
Arlington, Tex.
14. Kamstra, Margie Ann
Pasadena, Tex.
15. Kelley, Stephen Foster
Houston, Tex.
16. Kent, David Lee
Bloomington, Ind.
17. Kerbow, Martha Anna
Sherman, Tex.
18. Kidd, Linda
Lockney, Tex.
19. Kilgore, Renee Luclair
Baytown, Tex.
20. Kirby, Janace Marie
Big Spring, Tex.
21. Koonce, Martha Frances
Hungerford, Tex.
22. Kruzick, Carolyn Sue
Hayword, Calif.
23. Lake, Jerry Ann
Bryson, Tex.
24. Lamar, Thomas Preston
Wills Point, Tex.
25. Lane, Lynda Sue
Dallas, Tex.
26. Lauderdale, Sharon
Hurst, Tex.
27. Lawrence, David Paul
Beeville, Tex.
28. Layne, Mack Ellisan
Pampa, Tex.
29. Leak, Sharon Rae
Cullisan, Kan.
30 Leichner, John
Vancouver, Wash.
31. Leininger, Rosemary
Muskogee, Okla.
32. Leverett, Clarice
Old Glory, Tex.
33. Lewis, Charles Marvin
Talco, Tex.
34. Lewis, Ted Fisher
Junction, Tex.
35. Little, David Edwin
Benson, Ariz.
36. Lloyd, Lawanna Atkins
Amarillo, Tex.
37. Lloyd, Martha Louise
Winters, Tex.
38. Lollis, James
Perryton, Tex.
39. Long, Norris Glenn
Baytown, Tex.
40. Loveless, Charlotte
Oltan, Tex.
41. L'Ray, DiAnn
Paris, Tex.
42. Lueking, Lloyd Dale
Brownsville, Tex.
43. Lumley, Dale
Beamsville, Canada

1. Mahan, Michael Moreau
Union, S.C.
2. Mansker, Patsy Louise
Midland, Tex.
3. Maples, Kay
Broken Arrow, Okla.
4. Marchman, Lawrence Micheal
Houston, Tex.
5. Marshall, Travis Larry
Lameso, Tex.
6. Martin Jr., Richard
Little Rock, Ark.
7. Mathews, Elizabeth Ann
Monroeville, Ohio
8. Mathews, Ronald David
Newburgh, N.Y.

9
10
11
12
13
14
15
16
17
18
19
20
21
22
23
24
25
26
27
28
29
30
31
32
33
34
35
36
37
38
39
40
41
42
43

Sophomores

1
2
3
4
5
6
7
10
11
12
13
14
15
19
20
21
22
23
24
28
29
30
31
32
33
37
38
39
40
41
42
46
47
48
49
50
51
55
56
57
58
59
60

1. Maul, Stephen Baily
Packersburg, W. Va.
2. Maya, Buddy
Galena Park, Tex.
3. McCall, Donna Jean
Tuscala, Tex.
4. McCarley, Larry Reynolds
Sweetwater, Tex.
5. McCoy, Phillip Dennis
Rocksprings, Tex.
6. McCracken, Judy C.
Austin, Tex.
7. McDonald, Forrest Eugene
Silver, Tex.
8. McKay, Jack Hudson
Dallas, Tex.
9. McLaughlin, James Ralph
Abilene, Tex.

10. McMennamy, Barbara Joan
Snyder, Tex.
11. McMillian, Beverly Jean
Brownwood, Tex.
12. McMurtry, Curtis
Granite, Okla.
13. McWilliams, Edna Louise
Bernardsville, N.J.
14. Meecham, Ronald Edwin
Toronto, Ontario
15. Melson, Bill Steve
Roswell, N.M.
16. Merritt, Hilton
Pinon, N.M.
17. Meyer, Nancy Elizabeth
Kit Carson, Colo.
18. Mickey, Carl Wayne
Weatherford, Tex.

19. Miller, Grace Evelyn
Jacksonville, Fla.
20. Montgomery, Elma Virginia
Altus, Okla.
21. Moore, D'Anne
Ratan, Tex.
22. Moore, Goyle
San Antonia, Tex.
23. Moore, Ellen Ann
Clifton, Tex.
24. Moore, Lea Janette
Baytown, Tex.
25. Morren, Mary
Toronto, Ontario
26. Morris, Linda Lee
Abilene, Tex.
27. Morris, Myrna Rhonda
Dallas, Tex.

Sophomores

28. Morrow, Jim Bill
San Benito, Tex.
29. Morrow, Troy Lean
San Benito, Tex.
30. Mosley, Judy
Lancaster, Tex.
31. Mudd, Dale Albert
Houston, Tex.
32. Muense, Janice Elaine
Dallas, Tex.
33. Mukitus, Gary Lynn
Beamsville, Ontario
34. Mann, Nancy Lee
Graford, Tex.
35. Murdaugh, William Charles
Dalhart, Tex.
36. Murphy, Jane Yvette
Waurika, Okla.

37. Nall, Sharon Lanelle
Amarillo, Tex.
38. Neeley, James Carol
Azle, Tex.
39. Newhouse, Mary Lois
Lorenzo, Tex.
40. Newton, William Eldon
Tomball, Tex.
41. Nichols, Lynn Allan
Abilene, Tex.
42. Nigh, Perry Max
Wichita, Kan.
43. Northam, Carol Lucille
Artesia, N.M.
44. Oates, Marian Jaynelle
Balmorhea, Tex.
45. Ogletree, Judy
Lubbock, Tex.

46. Ohlhausen, James Leland
Ballinger, Tex.
47. O'Rear, Joyce Anne
Balmorhea, Tex.
48. Cabourn, Lawanda Dawn
Valleyspring, Tex.
49. Owen, Lea Carlton
Houston, Tex.
50. Packer, Nancy Carol
Dallas, Tex.
51. Palmer, Jerry
Abilene, Tex.
52. Park, Leslie Floyd
Durham, Okla.
53. Parker, Becky
Houston, Tex.
54. Parsons, Jimmy Dean
Abilene, Tex.

55. Partain, Sylvia
Liberty, Tex.
56. Patterson, Lewis Allen
Abilene, Tex.
57. Peeples, May Ann
Angleton, Tex.
58. Peeples, Maurice Lean
Raymondville, Tex.
59. Pennington, Carol Jane
Muskogee, Okla.
60. Pennington, Sidney Van
McGregor, Tex.
61. Perry, Lanny
Merkel, Tex.
62. Petty, Vera Joanne
Westminster, Colo.
63. Phillips, Rosemary
Conroe, Tex.

1. Pitman, Jimmie Carole
Dallas, Tex.
2. Plate, Catherine Elaine
Crane, Tex.
3. Pool, Margie
Port Arthur, Tex.
4. Porter, Marcella Sue
Norton, Tex.
5. Pounds, Jon
Lubback, Tex.
6. Prather, Dorothy Lavelle
Lamesa, Tex.
7. Price, Larry Gene
Valley Mills, Tex.
8. Proctor, Burl William
Ft. Worth, Tex.
9. Provence, Jimmy
Port Arthur, Tex.

10. Puckett, Earl Corman
Irving, Tex.
11. Purcell, Becky Lou
Coleman, Tex.
12. Pyeatt, Charles W.
Tucson, Ariz.
13. Rainwater, Linda Lou
Harrold, Tex.
14. Reeder, Sidney Frances
Gail, Tex.
15. Reeger, Luther Gary
Merkel, Tex.
16. Reese, George Wesley
Odessa, Tex.
17. Reeves, Ronnie Ross
Lamesa, Tex.
18. Renner, Joland E.
Ferguson, Iowa

19. Reynolds, Richard L.
Los Angeles, Calif.
20. Reynolds, Virginia R.
Harlingen, Tex.
21. Rhoads, DeWain
Odessa, Tex.
22. Rhoads, Murphy D.
Odessa, Tex.
23. Rice, Janelle
Baytown, Tex.
24. Rix, David
Abilene, Tex.
25. Roach, Terry Ann
Deport, Tex.
26. Roberts, Janice Lorene
Dallas, Tex.
27. Robinson, M. Danielle
Roswell, N.M.

Sophomores

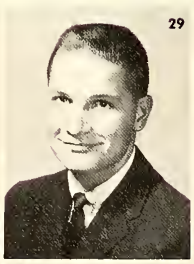

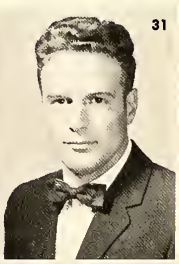

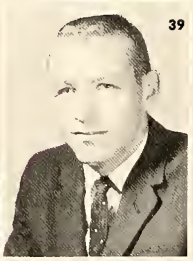

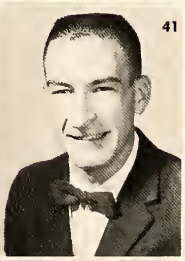

Sophomores

28. Robinson, Rheuanna Lynn
Port Arthur, Tex.
29. Rogers, Keith Lionel
Ft. Sumner, N.M.
30. Rothwell, Paul D.
Houston, Tex.
31. Russell, Roy Ferrell
Center, Tex.
32. St. John, David Leland
Troy, Ala.
33. Sandifer, Suzanne
Kermit, Tex.
34. Sauerance, Sidney Lavan
Tuscola, Tex.
35. Scoggins, Glen Edward
Dallas, Tex.
36. Seay, Angela
Houston, Tex.
37. Setliff, Becky Jo
Atoka, Okla.
38. Sheridan, Jack Wilson
Highlands, Tex.
39. Shewmaker, John Thomas
Pompo, Tex.
40. Showalter, Jana
Stephenville, Tex.
41. Showers, William (Bill) Jr.
Derby, Kan.
42. Shulk, Betty Ann
Haverdown, Pa.
43. Skelton, Don
Austin, Tex.
44. Smith, Barbara Ann
Boytown, Tex.
45. Smith, Barbara Elaine
Dallas, Tex.
46. Smith, Clinton Thomas
Houston, Tex.
47. Smith, Nancy Ann
Dallas, Tex.
48. Smith, Renda Marie
Pleasonton, Calif.
49. Smith, Sue
Grapevine, Tex.
50. Sparks, Garry Gene
Azle, Tex.
51. Spring, Philip Wasson
Hanston, Tex.
52. Standly, Bettye Louise
Hillsboro, Tex.
53. Stanley, Patsy Laverne
Tohaka, Tex.
54. Steffee, Sam Lake
Rogers, Tex.

1. Stephens, Marian Nelson
Portsmouth, Ohio
2. Stephens, Patricia Margaret
Monahans, Tex.
3. Stewardson, Ann
Santa Anna, Tex.

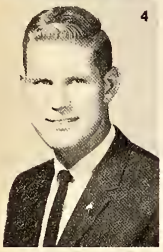

4. Stiger, Larry Joe
New Orleans, La.
5. Stigers, James L.
Denver, Colo.
6. Storey, Gloria Dawn
Pasadena, Tex.

7. Strange, Judi
Amarillo, Tex.
8. Struck, David
Ataka, Okla.
9. Strzinek, Robert Al
Dallas, Tex.

10. Sturgess, Linda Kaye
Tipton, Okla.
11. Sugg, Harry Lee
Tucson, Ariz.
12. Summerlin, Robyn
Port Arthur, Tex.

13. Sundling, Roland Clark
Akron, Colo.
14. Sung, Eva Shun-Jin
Sao Paulo, Brazil
15. Swigart, Barbara Jean
Davis City, Iowa

16. Swofford, Judy Lynne
Paris, Tex.
17. Tate, Roger Lynn
Tarzan, Tex.
18. Taylor, Mary Lee
Lamesa, Tex.

19. Taylor, Stover Wayne
Bronte, Tex.
20. Terry, Clavis Ann
Snyder, Tex.
21. Thomas, Gary Arthur
Cross Plains, Tex.

A typical study night. Here Doug John-
Freeman, and David Sugg take a

22. Thompson, Wanda Lou
Lakeside, Calif.
23. Tinsley, Kenny Darrell
Hica, Tex.
24. Tiptan, Phil Arnold
Dallas, Tex.
25. Titlow, J. Joan
Abilene, Tex.

26. Todd, Sammy Andrew
Alice, Tex.
27. Trammell, Rayford H.
Palestine, Tex.
28. Travis, Linda Nell
Abilene, Tex.
29. Treat, Gloria Elaine
Abilene, Tex.

30. Tucker, Daryl Wayne
Saskatchewan, Canada
31. Turbyfill, Glen Derwin
Springdale, Ark.
32. Turner, Jerry Ray
Mason, Tex.
33. Turner, June Eleanor
Pasadena, Tex.

son, Kendall Boyce, Eddie
break from the books.

Sophomores

34. Varner, Betty Lou
Abilene, Tex.
35. Varner, Sandra Sue
Abilene, Tex.
36. Verett, James Allen
Abilene, Tex.

37. Vick, Larry
Liberty Hill, Tex.
38. Vincent, Mary Dianne
Russell, Iowa
39. Walker, Kay Meree
San Antonio, Tex.

40. Wallace, Betty Dianne
Sweeny, Tex.
41. Walraven, Louella
Ft. Smith, Ark.
42. Walton, George Bill
Brownsville, Tex.

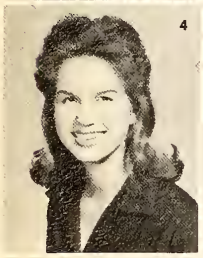

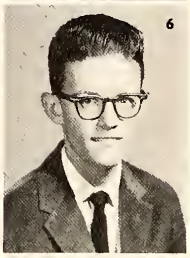

1. Walton, Winston
   Lometa, Tex.
2. Wasson, Linda Carol
   Pasadena, Tex.
3. Watson, Gerald
   New Boston, Mich.

4. Watson, Judy Marie
   Seadrift, Tex.
5. Watson, Linda Jean
   Brattleboro, Vt.
6. Watson, Lorin Perry
   Memphis, Tenn.

7. Webb, Peggy Jo
   Dallas, Tex.
8. Weed, Michael Robbins
   Austin, Tex.
9. Welch, James Lee
   Tyler, Tex.

"Midnight oil" flows freely for Jim Darnell

Sophomores

10. Welty, Lyle Leroy
    Kalispell, Mont.
11. West, Sandra Kay
    Vernon, Tex.
12. Weyandt, Paul E.
    Arlington, Va.
13. Whaley, Veda Darlene
    Tipton, Okla.

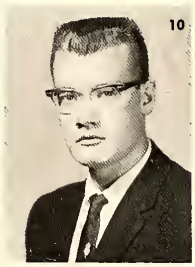

18. Wheeler, David Max
    Ralls, Tex.
19. White, Billie Jenelle
    Breckenrridge, Tex.
20. White, James Richard
    Weatherford, Tex.
21. White, Peggy Juanell
    Austin, Tex.

26. Whitefield, Bill
    Dallas, Tex.
27. Whitefield, Dotty
    Dallas, Tex.
28. Whittenburg, Thomas Wendell
    Sweetwater, Tex.
29. Wilder, Phil V.
    Lawton, Okla.

and his economics paper.

34. Williams, Kay LaDora
Snyder, Tex.
35. Williams, Welbert Lee
Oklahoma City, Okla.
36. Willison, Cindy
Manitoba, Canada

34

35

36

37. Wilson, Jo Ann
Ft. Worth, Tex.
38. Winfrey, M. Ann
Jacksonville, Fla.
39. Winger, Marcella Kay
Gruver, Tex.

37

38

39

40

40. Wireman, Mickey Lawrence
Farmington, N.M.

Sophomores

14

15

16

17

14. Witt, Mona Gail
Abilene, Tex.
15. Woodbridge, Gerald Dale
Mayfield, Kan.
16. Woodson, Dianna Jean
San Benito, Tex.
17. Womack, James E.
Hawley, Tex.

22

23

24

25

22. Worley, Howard Earl, Jr.
Abilene, Tex.
23. Wright, Audrey Marilyn
Ontario, Canada
24. Wright, Blenus
Ontario, Canada
25. Wright, Janie Rebecca
Thalia, Tex.

30

31

32

33

30. Yarbrough, Jerome Gilbert
Dallas, Tex.
31. Yeager, Alan Dale
Rangely, Colo.
32. Young, Janis Lazane
Kermit, Tex.
33. Young, David Harlan
Oklahoma City, Okla.

1. Adkins, Judy Ann
Artesia, N.M. . .
2. Agnew, Joe Pat
Rising Star, Tex.
3. Al Sadi, Nauri Hussuin
Baghdad, Iraq
4. Archer, Barbara Sue
Granbury, Tex.

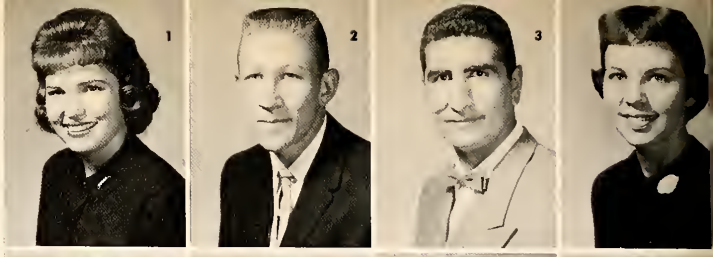

9. Archer, Jim Dean
Albuquerque, N.M.
10. Akin, Kathy Alyene
Henrietta, Tex.
11. Arbuckle, Anita Marilyn
Louisville, Ky.
12. Arrington, Nancy Claire
Freeport, Tex.

17. Austin, Fred E.
Morenci, Ariz.
18. Austin, Phillip George
Morenci, Ariz.
19. Autrey, Frances Ellen
Tucson, Ariz.
20. Bailey, Janet Lorayne
Austin, Tex.

25. Baird, Sarah Delle
Tyler, Tex.
26. Baker, Carol
Lubbock, Tex.
27. Balch, Anita Beth
Ft. Worth, Tex.

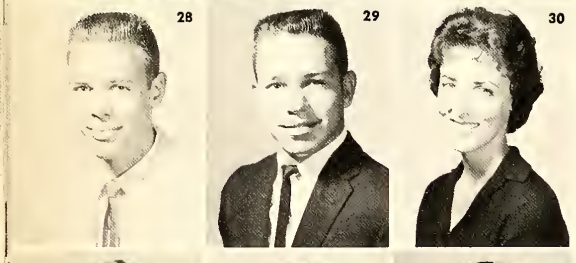

28. Balch, David Lee
Pampa, Tex.
29. Ball, Charles D.
Abilene, Tex.
30. Ball, Patricia Gayle
Dallas, Tex.

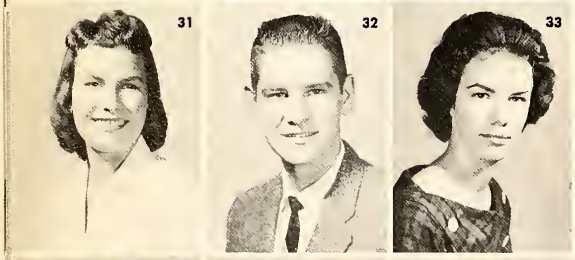

31. Ballow, Ruby Ellen
Fresno, Calif.
32. Barber, Fred Wayne
Floresville, Tex.
33. Bardsley, Bernice Ann
Winnipeg, Canada

34. Barrington, Don
Port Arthur, Tex.
35. Batchler, Jane
Harlingen, Tex.
36. Baugh, Cleigh Nel
Temple, Tex.

5. Beasley, Robert Don
Memphis, Tenn.
6. Beaty, Doug
Abilene, Tex.
7. Bedford, Carolyn
Abilene, Tex.
8. Beeman, Mary Lynn
Littleton, Cola.

13. Bell, Sabra Ruth
Palestine, Tex.
14. Bell, Walton Elliott
So. Hill, Va.
15. Bennett, Richard Harold
Bloomington, Ind.
16. Bentley, Judith Juanice
Quinlan, Tex.

21. Bernard, Caralyn Suzanne
San Antonio, Tex.
22. Berry, Bruce Carlton
Kenedy, Tex.
23 Berry, Linda Kay
Tulsa, Okla.
24. Billington, Bennie Lamar
Phillips, Tex.

Freshmen

37. Bird, Billy Jack
Granbury, Tex.
38. Birkhead, Janice Lee
Muluane, Kan.
39. Birkes, Jim Wayne
Siloam Springs, Ark.
40 Black, Annette
Sherman, Tex.

41. Black, Anthony Dean
Main Schertz, Tex.
42. Black, Carol Ann
Globe, Ariz.
43 Black, Kelly Michael
Brownfield, Tex.
44 Blankenship, Morris Lee
Herefard, Tex.

45. Blevins, Johnny Waylan
Ft. Worth, Tex.
46. Bludworth, Carlie Mae
Grasvenar, Tex
47 Blume, Patricia May
Lamar, Colo.
48. Bosse, Linda
Odessa, Tex.

Judy Jones finds dorm life to be full of surprises.

Freshmen

1. Bootwright, Delilah Ruth
Abilene, Tex.
2 Boucher, Lloyd Michael
Overland Park, Kan.
3. Bost, Tom Glen
Roswell, N.M.
4. Boutwell, Don Leon
Indiana, Pa.
5. Boyd, James Darnell
Ira, Tex.
6 Bradley, Marshall Heal
Weatherford, Tex.
7. Braker, Martha Jean
Amhurst, Tex.
8. Brazzell, Linda
Amarilla, Tex.
9 Brown, Linda Faye
Brownfield, Tex.
10. Bryan, Dorothy Kay
Waco, Tex.
11. Bryce, Kendall Ray
Ft. Worth, Tex.
12 Buckner, Pamela Ann
Amarilla, Tex.
13. Burch, Jimmy
Meridan, Tex.
14. Burgin, Ian Stanley
Melbourne, Australia
15. Burns, Jerry Paul
Hillsboro, Tex.
16 Burrows, Charles Milburn
Wichita Falls, Tex.
17. Bursan, Bonnie Jean
Waco, Tex.
18. Butler, Wanda Lou
Dallas, Tex.
19. Byrne, Jerry Lee
Andrews, Tex.
20. Byrnes, Curtis
Moses Lake, Wash.
21 Caldwell, Marilyn
San Antonio, Tex.

22. Callaway, Kathryn Louise
Lincoln, N.M.
23. Campbell, Ruth Anne
Chatsworth, Calif.
24 Canetti, David Alfred
Lancaster, N.Y.
25. Carpenter, John Kenneth
Springs, Tex.
26. Carpenter, Sam Roy
Dallas, Tex.
27 Carrell, Norman W.
Bloomington, Ind.
28. Carruth, Martha
Tulsa, Okla.
29. Carruthers, Jan
Houston, Tex.

30. Carter, Martha Anne
Kansas City, Kan
31 Carter, Roy Deltan
Eden, Tex.
32. Casey, Ed
LaMarque, Tex.
33. Cassel, Mary Elizabeth
Port Lavaca, Tex.
34. Casteel, Sharon Louise
Ft Worth, Tex.

38. Castleman, Kirk
Dallas, Tex.
39. Catan, Ophelia Jane
Abilene, Tex.
40. Chadwick, Suzanne
Henrietta, Tex.
41. Chambers, David E.
Pasadena, Tex.
42. Champion, Niama Gail
Novice, Tex.
43. Chandler, Carolyn Jayce
Dallas, Tex.

47 Cheshier, Sue Francis
De Soto, Tex.
48. Chisholm, Karla Jan
Cleburne, Tex.
49. Choate, Carla Ann
Abilene, Tex.
50. Choate, Patricia Leona
Graham, Tex
51. Chumley, Gary Raymond
Abilene, Tex.

1

2

3

4

5

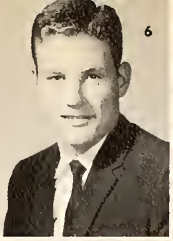
6

7

9

10

11

12

13

14

16

17

18

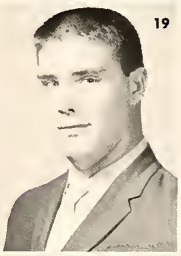
19

20

21

24

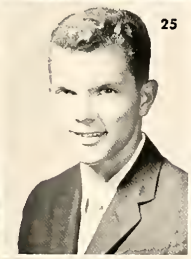
25

26

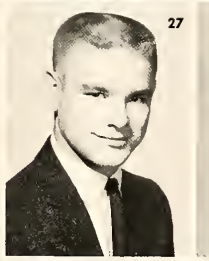
27

28

29

33

34

35

36

37

35 Clark, Phillip Wayne
Decatur, Tex.
36. Clayton, Norman D.
Earth, Tex.
37 Clevenger, Charlotte Clair
Abilene, Tex.

42

43

44

45

46

44. Coers, Peggy
Abilene, Tex.
45. Coffey, William Donald
Anson, Tex.
46. Coleman, Robert Winston
Abilene, Tex.

52

53

54

55

52. Collier, Patricia Ann
Rogers, Tex.
53. Compton, Beverly Jane
Crosbyton, Tex.
54. Cook, Bennie Lloyd
Reed, Okla.
55 Cook, Cornelia Jean
De Leon, Tex.

1. Coombs, Gerald Wayne
   Houston, Tex.
2. Cooper, Carolyn Ruth
   Gruver, Tex.
3. Capeland, Shelby J.
   Albuquerque, N.M.
4. Cothran, Jan
   Abilene, Tex.

5. Craig, Neil Hugh
   Santa Rosa, N.M.
6. Crenwelge, Carolyn Marie
   Houston, Tex.
7. Crisp, Donald Weldon
   Victoria, Tex.
8. Crocker, William Earl
   Memphis, Tenn.

Freshmen

9. Croson, Carol Ann
   Ft. Worth, Tex.
10. Curtis, Joseph William
    Bloomington, Ind.
11. Curtis, Wanda Carolyn
    Roswell, N.N.
12. Dabney, Jim Thomas
    Lubbock, Tex.

13. Daniels, Karen Louise
    Portland, Ore.
14. Daniels, Linda Neil
    Harlingen, Tex.
15. Davis, Ronald Martin
    Siloam Springs, Ark.
16. Daugherity, Linda Mae
    Abilene, Tex.

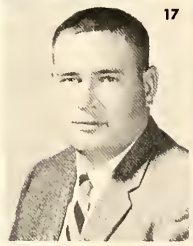

17. Daughtrey, Altan Bryant
    Catulla, Tex.
18. Daughtry, Sandra Kay
    Daingerfield, Tex.
19. Davidson, Barbara Ann
    Crane, Tex.
20. Davies, Jerry Barton

21. Davis, Richard Burton
    Ft. Worth, Tex.
22. Davis, Suzanne
    Greenville, Tex.
23. Davidson, Vikki Mae
    Gravepart, Ohio
24. Davis, Walter Lewis
    Philadelphia, Pa.

25. Davison, Sherry
Graham, Tex.
26. Deem, Darlene
Myrtle Point, Ore.
27. Dennis, Gary Michael
Hamilton, Tex.
28. Dennis, Murray Dale
San Antonio, Tex.

29. Dickison, Shirley Forestene
San Saba, Tex.
30. Dilbeck, Marian Sue
Moses Lake, Wash.
31 Dixon, Glynda Jo
Richland, Wash.
32. Dorsey, Roger
Siloam Springs, Ark.

33. Dove, Donnie Max
Ira, Tex.
34. Dove, Meredith Jeanette
Mabelvole, Ark.
35. Drennan, Deanna
Abilene, Tex.
36. Duncum, Mary Alice
Cameron, Tex.

37. Duryea, Robert William
Brooklyn, N.Y.
38. Eagon, William
Paris, Tex.
39. Echols, Larry Wayne
San Benito, Tex.
40. Eden, Darla Sue
Duncan, Okla.

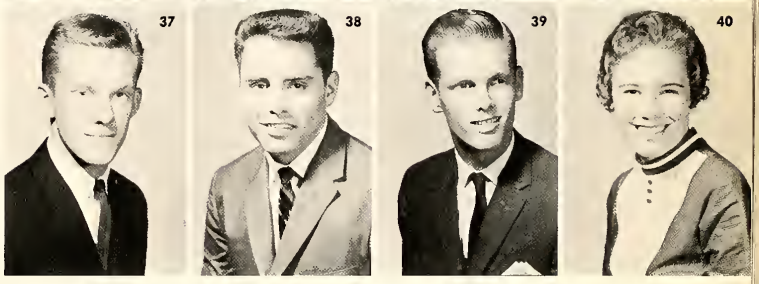

A panorama of welcome awaited Earl Young when he returned from the Olympics.

41. Edwards, Carson Rex
Abilene, Tex.
42. Ellerd, Thurman Dwain
Memphis, Tex.
43. Ellis, Tom
Richland, Wash.
44. Embree, Marvin
Oscar, Okla.

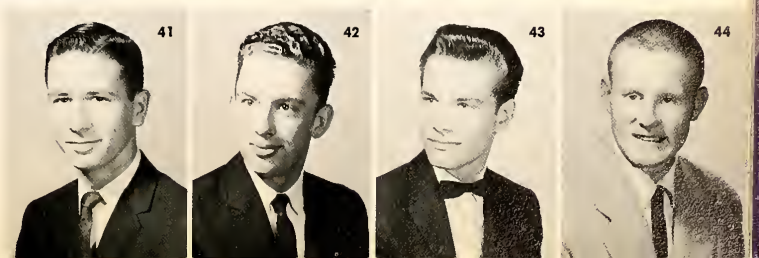

1. Enzie, Russell F.
Las Cruces, N.M.
2. Eubanks, Marjorie Kay
Lubbock, Tex.
3. Evans, Katherine Sharon
Elida, N. M.
4. Evans, Larry
Cee Vee, Tex.

9. Farley, Janyth Ann
Ft. Worth, Tex.
10. Farris, Nancy Oralene
Lake Jackson, Tex.
11. Fine, Helen Gayle
Abilene, Tex.
12. Finley, Sharon Kay
Coahoma, Tex.

17. Finley, Tinie Juanell
Loraine, Tex.
18. Fittz, James Douglas
Dallas, Tex.
19. Ford, Betty Ann
Azle, Tex.
20. Ford, Evelyn Dawn
Bristow, Okla.

Freshmen

25. Fox, Dean
Tuscola, Tex.
26. Franks, Geraldine
Haslet, Tex.
27. Frazier, Terry Foster
Glasgow, Ky.
28. Friery, Samie Nell
Houston, Tex.

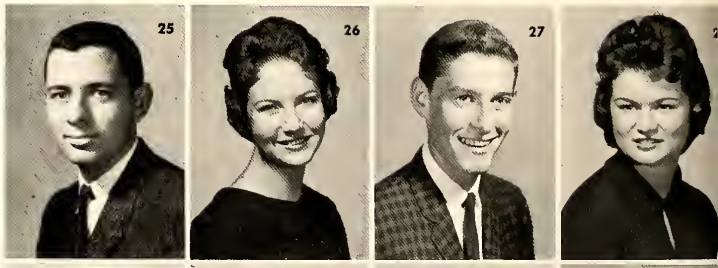

33. Fry, Danny
Star, Tex.
34. Fults, Yandel K.
Hemphill, Tex.
35. Gann, Calvin Joe
Hamlin, Tex.
36. Garcia, Cynthia Jo
Marlin, Tex.

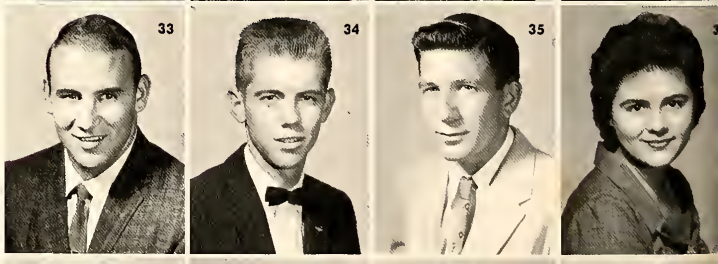

41. Gargus, Judy Lane
Clyde, Tex.
42. Garner, Thomas Hubert
Quanah, Tex.
43. George, Susan
Tyler, Tex.
44. Gilmore, Beverly Ann
Three Rivers, Tex.

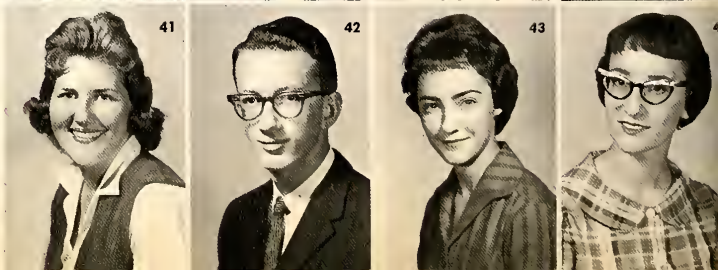

5. Goodale, Sharon
Canon City, Colo.
6. Goodman, Golda Kay
Ozona, Tex.
7. Graham, James Warren
Cleburne, Tex.
8. Graves, Glenda
Irving, Tex.

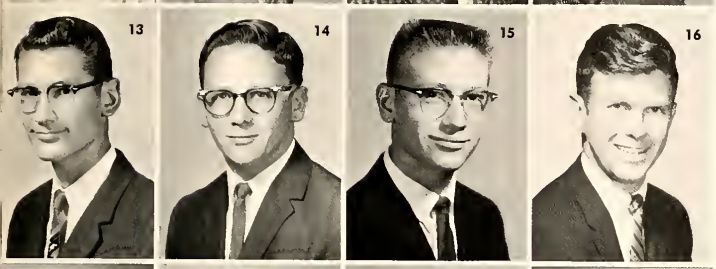

13. Gray, Charles Allan
Roscoe, Tex.
14. Green, Charles W.
Abilene, Tex.
15. Green, Euline Irwin
Gruver, Tex.
16. Green, William Byron
Port Arthur, Tex.

21. Groom, Ira Clifton
Dallas, Tex.
22. Griggs, Jack Allen
Monahans, Tex.
23. Grupsmith, Billie Marie
Dallas, Tex.
24. Guggolz, Nancy June
Waco, Tex.

Freshmen

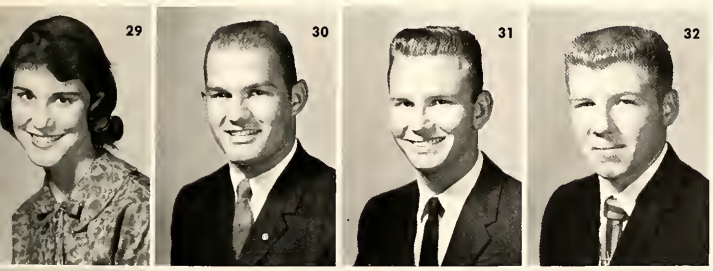

29. Gwin, Dixie Carol
Waco, Tex.
30. Hackney, Gary Paul
Houston, Tex.
31. Haddock, Benny Arran
Waco, Tex.
32. Hall, Jerry Tom
Springtown, Tex.

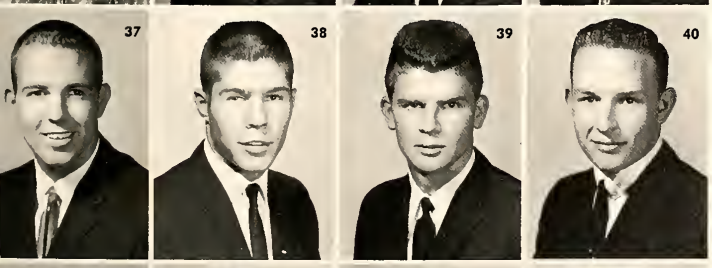

37. Hall, Jon Roger
Dallas, Tex.
38. Hancock, David Murrell
Arlington, Tex.
39. Hardin, Garry
Seymour, Tex.
40. Harguess, D. L.
Logan, N. M.

45. Harrell, Mary Lou
Brownfield, Tex.
46. Harrington, Kathryn Dale
Corpus Christi, Tex.
47. Harris, Linda Faye
Dallas, Tex.
48. Harville, Baskel Chester
Memphis, Tenn.

1. Hay, John Frank Jr.
   El Paso, Tex.
2. Hays, Loma Dean
   Florence, Colo.
3. Hearn, Linda Kay
   Big Spring, Tex.
4. Heatly, J. H.
   Reed, Okla.

5. Hedrick, Leta J.
   Wichita Falls, Tex.
6. Heffley, James Dickey
   Collinsville, Tex.
7. Heinrich, Dorlene Rae
   Enid, Okla.
8. Helvey, Sandy
   Abilene, Tex.

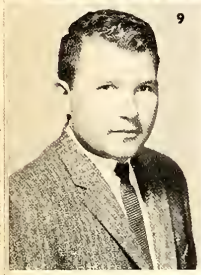

9. Herron, James Henry
   Junction, Tex.
10. Hess, Judith Carol
    Ft. Worth, Tex.
11. Hester, Bennie Glynelle
    Brownfield, Tex.
12. Hickerson, Janis
    Wichita Falls, Tex.

Hay, wagon, couples—nothing is Wilbeck, Rex Glover, Reggie

Freshmen

13. Hickman, Betty Gaye
    Tulsa, Okla.
14. Hilgers, Judy Lynne
    Amarillo, Tex.
15. Hobbs, Lon P.
    Odessa, Tex.
16. Hogue, Donna Mae
    Seymour, Tex.

21. Holland, Wanda Ann
    Brownfield, Tex.
22. Holtman, Joyce Larue
    Pampa, Tex.
23. Hood, Jerry Don
    Winters, Tex.
24. Hooper, Karen Ann
    Abilene, Tex.

29. Housley, Ray
    Richardson, Tex.
30. Hover, John Wilmott
    Amarillo, Tex.
31. Howe, Richard C.
    Lompasas, Tex.
32. Howell, David Ray
    Breckenridge, Tex.

lacking for the all-school hayride. Students are Bill Johnson, Mona Leatherwood, Ruth Boatwright, and Mark Clapp.

37. Hawell, Margaret Gaye
Abilene, Tex.
38. Hubbard, Salli Dean
Houston, Tex.

39. Hudsan, Emily Kay
Groveton, Tex.
40. Hughes, David Woodraw
Tulia, Tex.

41. Hulse, Geaffrey Lynn
Meadaw, Tex.
42. Hunter, Rabert Byfield
Floresville, Tex.

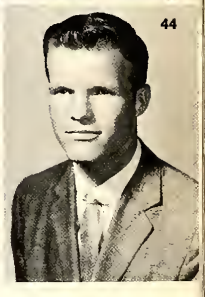

43. Hunter, Victar Lee
Dadge City, Kan.
44. Hutchins, Larry Charles
Azle, Tex.

Freshmen

17. Idal, Jack C.
Benjamin, Tex.
18. Isenberg, Herb L.
Roseville, Ill.
19. Jacksan, Virginia Kay
Cleburne, Tex.
20. Jacksan, Xanna Yvanne
Grand Prairie, Tex.

25. Jamisan, Fred Eugene Jr.
Plainview, Tex.
26. Jeffers, Judi Kay
Denver, Colo.
27. Jennings, Richard Lynn
El Paso, Tex.
28. Johnsan, Carolyn Jan
Ralls, Tex.

33. Jahnsan, James Woyne
Mesquite, Tex.
34. Jahnsan, Mary Anna
Cardell, Okla.
35. Johnsan, Philip Roland
Pirmasens, Germany
36. Johnsan, Toni Leann
Winters, Tex.

1
2
3
4
5
6
10
11
12
13
14
15
19
20
21
22
23
24
28
29
30
31
32
33
37
38
39
40
41
42
46
47
48
49
50
51
55
56
57
58
59
60

8

9

1. Jones, Carole Bernice
Silaam Spgs., Ark.
2. Jones, Judy Jane
Ft. Worth, Tex.
3. Jones, Melba Joyce
Odessa, Tex.
4. Jones, Patricia Ann
Taylor, Mich.
5. Jones, Patricia Ann
Dallas, Tex.
6. Jones, William Thomas
Dallas, Tex.
7. Kearney, William Michael
Spur, Tex.
8. Kerr, Myra Jane
Lubback, Tex.
9. Key, Sharon Kay
Eunice, N. M.

17

18

10. Kidd, James Roy
Lockney, Tex.
11. Kidd, Scarlett Jo
Jayton, Tex.
12. Killian, Larry Deverle
Dallas, Tex.
13. Kimble, Janiece Lavelle
Albuquerque, N. M.
14. King, A Richard
Detrait, Mich.
15. King, Mary Glenda
Alice, Tex.
16. King, Sharon Colleen
Dallas, Tex.
17. Kirk, Deanna Mae
Topeka, Kan.
18. Kisselburgh, Jim
El Paso, Tex.

26

27

19. Knight, Arthur Robbins, Jr.
Breckenridge, Tex.
20. Kubica, Victor Glenn
Lubback, Tex.
21. Lafferty, Carolyn Irene
Tulsa, Okla.
22. Lamb, James Bernard
Bowie, Tex.
23. LaMotte, Larry
Arlington, Va.
24. Latson, Larry Noble
Big Spring, Tex.
25. Lawrence, William S.
Ft. Worth, Tex.
26. Leatherwood, Regina Jo
Lampasas, Tex.
27. Lebow, Janice Faye
Morton, Tex.

Freshmen

35

36

28. Ledbetter, Joonne
Sinton, Tex.
29. Lee, Patricia Lou
LaPryor, Tex.
30. Lemley, Norma
Aruada, Colo.
31. Lewis, Mary Carolyn
Odessa, Tex.
32. Lewis, Phillip Vernon
Eastland, Tex.
33. Lieb, Billie Joyce
Sweetwater, Tex.
34. Lightfoot, Don Eugene
Big Spring, Tex.
35. Little, Gayla Gwynn
Thermopolis, Wyo.
36. Little, Lawrence Ivan
Benson, Ariz.

44

45

37. Littan, G. Ann
Grants, N. M.
38. Lindley, Carolyn Kay
Ralls, Tex.
39. Lindsey, Pamela
Bellaire, Tex.
40. Longley, Glenn
Johnson City, Texas.
41. Loudermills, Sylvia Janice
Brownwood, Tex.
42. Lovelady, Ray Joe
Ft. Worth, Tex.
43. Lowry, Gordon Dean
Denver, Colo.
44. Lucado, Joan Francis
Odessa, Tex.
45. Lusk, Gary Lynn
Eastland, Tex.

53

54

46. Lyons, Tommy K.
Glasgow, Ky.
47. MacLeod, Edward Stanley
San Antonio, Tex.
48. Malone, Robert Earl
Seymour, Tex.
49. Manchen, Larrie Jean
Dallas, Tex.
50. Maner, Joan
San Antonio, Tex.
51. Manly, Carolyn Gene
Abilene, Tex.
52. Mansur, Laurence Ray
Tulsa, Okla.
53. Martin, Iva Darlaine
Pearland, Tex.
54. Martin, Jenny Lois
Belton, Tex.

62

63

55. Martin, Sandra Joyce
Littlefield, Tex.
56. Mashburn, William Hyer
Port Arthur, Tex.
57. Martin, Joe Bob
Houston, Tex.
58. Masten, James Reese
Plainview, Tex.
59. Masters, Mary Nell
Colorado City, Tex.
60. Maxwell, Earnest Arthur
San Antonio, Tex.
61. Maxwell, John F.
Corpus Christi, Tex.
62. McArthur, Merry Dee
Spur, Tex.
63. McBride, Mary Ellen
Port Arthur, Tex.

64. McBride, Richard
Port Arthur, Tex.

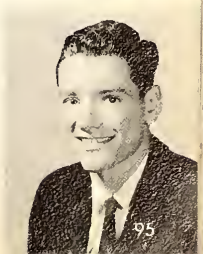

Freshmen

1. McBroom, Frances Ann
Brownwood, Tex.
2. McCaleb, Gary Day
Anson, Tex.
3. McCalla, Dora Genelle
Eldorada, Tex.
4. McClain, Tom
Bellmead, Tex.
5. McClung, Joe Paul
Kress, Tex.
6. McCollum, Don Wayne
Abilene, Tex.
7. McCook, Charles Lee
Abilene, Tex.
8. McCurdy, Janey Kay
Abilene, Tex.
9. McDaniel, Joyce Elaine
Abilene, Tex.

10. McDonald, Sharon Kay
Yuma, Ariz.
11. McEvin, Glenda Ruth
Denison, Tex.
12. McGuire, Errol M.
Tulsa, Okla.
13. McInrae, Tommy Lyle
Abilene, Tex.
14. McKenzie, Carolyn
Texas City, Tex.
15. McLarey, Myra
Okay, Ark.
16. Merrell, David B.
Barberton, Ohio
17. Middlebrook, Thomas Lawrence
Whitney, Tex.
18. Miller, Lloyd De Soto
Irving, Tex.

19. Mills, Nancy Ellen
Grafford, Tex.
20. Mitchell, Elizabeth
Fort Smith, Ark.
21. Mullens, Frances Lynne
Corpus Christi, Tex.
22. Money, Royce Lynn
Temple, Tex.
23. Moore, Miriam Virginia
McAllen, Tex.
24. Moore, Pat
Dallas, Tex.
25. Morgan, James Pat
Lubbock, Tex.
26. Morin, Dave C.
El Paso, Tex.
27. Moser, Beverly Joan
Abilene, Tex.

28. Mrazek, Joanne Smilay
Arlington, Va.
29. Muense, Pamla Ann
Dallas, Tex.
30. Murray, Tommy B.
Temple, Tex.
31. Myers, Loyd Lawrence
Liberty Hill, Tex.
32. Neal, Pete
Houston, Tex.
33. Nelson, Carolyn Dorothy
Midland, Tex.
34. Nelson, Glenda Sue
Grand Isle, La.
35. Nelson, Willie Jo Jr.
Quinlan, Tex.
36. Neve, Lawrence Alvin
Dallas, Tex.

37. Neville, Barbara Joyce
Greggton, Tex.
38. Newman, Jimmy Carol
Perryton, Tex.
39. Newton, Charles Eugene
Memphis, Tex.
40. Newton, Linda Dell
Coleman, Tex.
41. Nicks, Linda
Sherman, Tex.
42. Nowell, Barbara Janice
Brownfield, Tex.
43. O'Brien, Dennis Harold
Waco, Tex.
44. Odom, Sandra Gail
Cottonwood, S. D.
45. Offutt, Linda Nell
Munday, Tex.

46. Ohlhausen, Norma Jean
Ballinger, Tex.
47. O'Rear, Lona M.
Balmorhea, Tex.
48. Orr, Erma Ruth
Altus, Okla.
49. Owens, Larry Covin
Conroe, Tex.
50. Pafford, Shirley Olene
Burnett, Tex.
51. Pankratz, Dorothy Evelyn
San Antonio, Tex.
52. Pardue, Judith Ann
Wickett, Tex.
53. Partain, Charlotte Ann
Liberty, Tex.
54. Patterson, Betty Ann
Brownfield, Tex.

55. Patterson, Jean Ann
Dallas, Tex.
56. Paul, Nolan C.
Richardson, Tex.
57. Peacock, Carolyn Jean
Pasadena, Tex.
58. Peeler, Nancy Ellen
Dallas, Tex.
59. Peeples, Miles Hendricks
East Point, Ga.
60. Perry, Danny Dale
Oracle, Ariz.
61. Peters, Thomas Glynn
Houston, Tex.
62. Pettes, Antoinette Coleman
Atlanta, Ga.
63. Petty, John William
Neveda, Mo.

3
4
5
6
7
8
9
12
13
14
15
16
17
18
21
22
23
24
25
26
27
30
31
32
33
34
35
36
39
40
41
42
43
44
45
48
49
50
51
52
53
54
57
58
59
60
61
62
63

Freshmen

1. Phillips, Fred Vroman
Rome, N. Y.
2. Pipes, Jerry Lloyd
Wichita Falls, Tex.
3. Pirtle, Walter Berl
Alamasa, Calo.
4. Pope, Paul Terrell
Ft. Worth, Tex.
5. Powell, Jonny Fran
Abilene, Tex.
6. Prater, Melvaree
Ft. Worth, Tex.
7. Price, Jean
Lubbock, Tex.
8. Price, Sherryl Lynn
Mountain Home, Idaho
9. Pruett, James Ralph
Jacksonville, Tex.
10. Rabe, Fred L.
Odessa, Tex.
11 Ragsdale, M. Bernita
San Saba, Tex...
12. Rankin, Sheila Mae
San Angelo, Tex.
13. Rasco, Mary Deane
Lake Jackson, Tex.
14. Rawls, Buddy Gene
Pampa, Tex.
15. Raymond, Cecil Dwight
Alice, Tex.
16. Reagan, Rawleigh Terrell
Waco, Tex.
17. Reed, Kathryn Le Ruth
Sterling City, Tex.
18. Reeves, George Lynn
Minden, La.
19. Reynolds, Jim
Pueblo, Colo.
20. Reynolds, Otis Lynn
Amarillo, Tex.
21. Rich, Carol Anne
Bernardsville, N. J.
22. Richey, James Lloyd
Mt. Pleasant, Tex.
23. Riemenschneider, Jo
Killeen, Tex.
24. Riggs, Jerry Don
Roscoe, Tex.
25. Ritchie, Judy
Troup, Tex.
26. Roberson, Barbara Allen
McCamey, Tex.
27. Roberts, Bill Muse
Whitesboro, Tex.
28. Roberts, Ronnie C.
San Angelo, Tex.
29. Robertson, Robert C.
Waco, Tex.
30. Robinson, Don
Austin, Tex.
31. Robinson, Nicky Carolyn
Lubbock, Tex.
32. Robinson, Sharon Marie
Dallas, Tex.
33. Roden, Anthony Edward
St. Marys, W. Va.
34. Rogers, David L.
Houston, Tex.
35. Rone, Cecelia Dawn
Cleburne, Tex.
36. Roper, William Durayne
Ft. Worth, Tex.
37. Ross, Charles Dovid
Port Arthur, Tex.
38. Ross, M. Ann
McAllen, Tex.
39. Ross, Robert Malcolm
Baird, Tex.
40. Rountree, Betty Jo
Arlington, Tex.
41. Ryan, Oma Dell
Perryton, Tex.
42. Sankey, Alice Earline
Del Rio, Tex.
43. Satterwhite, Vicky Jan
Abilene, Tex.
44. Savage, Jack Eaton
Houston, Tex.
45. Scarbrough, William L.
Kenedy, Tex.
46. Schmidt, Diane Marie
Austin, Tex.
47. Schmidt, Jeryl Richard
Pampa, Tex.
48. Schneider, Lola
Roscoe, Tex.
49. Schweikhard, Patricia Marie
Clyde, Tex.
50. Scitern, Carolyn Frances
Gorman, Tex.
51. Scott, Carolyn Rhea
Dallas, Tex.
52. Searcy, Judith Lynn
San Antonio, Tex.
53. Seitz, Rodney Dale
San Angelo, Tex.
54. Self, Gerald Levi
Petersburg, Tex.
55. Shackleford, Mary E.
Ft. Worth, Tex.
56. Shanks, Barbara
Wellington, Tex.

15
16
17
18
19
20
21
22
23
24
25
26
27
28
29
30
31
32
33
34
35

Freshmen

36
37
38
39
40
41
42
43
44
45
46
47
48
49
50
51
52
53
54
55
56

1. Shannon, Janelle Koy
   Carpus Christi, Tex.
2. Shaw, Linda
   Snyder, Tex.
3. Sheppard, Rhoda
   Galena Park, Tex.
4. Shirley, Myrna Beth
   Lockhart, Tex.

Freshmen

12

13

21

22

30

31

39

40

48

49

57

58

5. **Short, Beverly Kay**
Crane, Tex.
6. **Simpson, Darla Kaye**
Houston, Tex.
7. **Singleton, Vickie Ann**
Haslet, Tex.
8. **Sloan, Derrell Norman**
Merkel, Tex.
9. **Smith, Carol Ann**
Winters, Tex.
10. **Smith, Carol Ann**
Henderson, Tex.
11. **Smith, Carol Sue**
Pueblo, Colo.
12. **Smith, Charles Martin**
Abilene, Tex.
13. **Smith, Jerry Todd**
Victoria, Tex.
14. **Smith, Joan Etta**
Albuquerque, N. M.
15. **Smith, Judith Lynn**
Arlington, Tex.
16. **Smith, Lennis Marilyn**
Hobbs, N. M.
17. **Smith, Marion Joan**
Temple, Tex.
18. **Smith, Roy Click**
Lovelady, Tex.
19. **Smith, Teresa Nan**
Big Spring, Tex.
20. **Snow, Judy Lynne**
Dallas, Tex.
21. **Sosebee, Ronald E.**
Anson, Tex.
22. **Sowards, Janice**
Ft Worth, Tex.
23. **Sowell, Myra Lee**
Cleburne, Tex.
24. **Sparks, Delvin Earl**
Azle, Tex.
25. **Spears, William Perry**
Jake Jackson, Tex.
26. **Spooner, Sandy Lee**
Bloomington, Tex.
27. **Stambaugh, James Mack**
Vernon, Tex.
28. **Standlee, David Lowell**
Vernon, Tex.
29. **Stanglin, John Edward**
Dallas, Tex.
30. **Starnes, Melissa Ruth**
Waco, Tex.
31. **Stephens, Kay**
Ft. Worth, Tex.
32. **Stephenson, Charles Bell**
Houston, Tex.
33. **Stewart, George Earl**
Sweetwater, Tex.
34. **Stewart, Judy Ilene**
Austin, Tex.
35. **Stewart, Robert Elwood, Jr.**
Lubbock, Tex.
36. **Stilwell, Carolyn Sue**
Gainesville, Tex.
37. **Stone, Carole Frances**
Artesia, N. M.
38. **Stone, Jay Dene**
Ft. Worth, Tex.
39. **Stone, Louis Ray**
Ft. Worth, Tex.
40. **Strahan, Sandra**
Burnet, Tex.
41. **Sugg, David Finch**
Kenmore, N. Y.
42. **Sullivan, Linda Diana**
Ennis, Tex.
43. **Sundling, Phillip Gradon**
Akron, Ohio
44. **Swadley, Ronald H.**
Wichita Falls, Tex.
45. **Swindell, Patricia**
Brentwood, Tenn.
46. **Tarbet, David**
Big Spring, Tex.
47. **Taylor, Beverly Jean**
Tulsa, Okla.
48. **Taylor, Cecil Coy**
Cotulla, Tex.
49. **Taylor, Jacqueline Sheial**
Abilene, Tex.
50. **Tefertiller, Brenda Kay**
Big Piney, Wyo.
51. **Terry, Martha Alice**
Midland, Tex.
52. **Tharp, Donald Patrick**
Anson, Tex.
53. **Thetford, Barbara Joyce**
Sherman, Tex.
54. **Thomas, Linda Carole**
Ft. Worth, Tex.
55. **Thomason, Vivian Lee**
Wellington, Tex.
56. **Thompson, Doris Ann**
Houston, Tex.
57. **Thompson, James Weldon**
Tyler, Tex.
58. **Thompson, Larry Kent**
O'Donnell, Tex.

1. Thornburg, Orvil, III
Pampa, Tex
2. Thorp, Sylvia Ann
Corpus Christi, Tex.
3. Tomme, Harold Ernest
Ft. Worth, Tex.
4. Toombs, Billy Bob
Merkel, Tex.
5. Travis, Kathryn Millann
New Orleans, La.
6. Tribble, James Slater
Jackson, Miss.
7. Trimble, Linda Carol
Dallas, Tex.
8. Triplett, Phyllis
San Angelo, Tex.
9. Trippett, Jack Wayne
Parkersburg, W. Va.

10. Trosclair, Joy Lynn
Houston, Tex.
11. Tuttle, Charles Welton
Poteet, Tex.
12. Tyler, Ann
Highlands, Calif.
13. Varner, Roy D.
Abilene, Tex.
14. Vaughan, Betty
Waco, Tex.
15. Vaughan, Janet Ruth
Alamogordo, N.M.
16. Venable, Jimmy Charles
Wilmer, Tex.
17. Verett, Pauletta
Abilene, Tex.
18. Vermillion, Barbara
Abilene, Tex.

19. Virgin, Valendo Kay
Albuquerque, N. M.
20. Walker, Judy Nell
Corpus Christi, Tex.
21. Wallace, Gary Ray
San Angelo, Tex.
22. Ward, Jimmy Andrew
San Antonio, Tex.
23. Warren, Lynn Ann
Lubbock, Tex.
24. Warren, Judy Gayle
Glendale, Calif.
25. Wash, David
Albuquerque, N.M.
26. Waters, Marion Alton
San Benito, Tex.
27. Watson, Ann
Abilene, Tex.

28. Weaver, Peggy
Dallas, Tex.
29. Welch, Gary Dale
Houston, Tex.
30. Welch, Guy Lynn
Houston, Tex.
31. Wheeler, Virginia Ray
LaMorque, Tex.
32. White, Michael Ashley
Roton, Tex.
33. White, Thomas Marion
Houston, Tex.
34. Whittington, Patsy Ruth
Roscoe, Tex.
35. Wiggs, Eddie
Houston, Tex.
36. Wilburn, Bob Glenn
Canadian, Tex.

37. Wilkerson, John Scott
Vicksburg, Miss.
38. Willis, Wayne
Manchester, Tenn.
39. Williams, Ivan Wayne
Big Spring, Tex.
40. Williams, Janice Ann
Meridian, Tex.
41. Wilson, Jack M.
Paducah, Ky.
42. Wilson, Gayleen Faye
Kress, Tex
43. Winters, James Kenneth
San Antonio, Tex.
44. Witherspoon, Katie
Abilene, Tex.
45. Wood, Donna
Galveston, Tex.

46. Wood, Linda Gayle
Houston, Tex.
47. Womack, Bennie Lee
Killeen, Tex.
48. Worley, Joy Levelle
Abilene, Tex.
49. Wright, Alta Belle
Oxford, Miss.

50. Wright, Donald Joe
Weatherford, Tex.
51. Wright, R. Don
Roby, Tex.
52. Yates, Charles R.
Shelbyville, Tex.
53. Young, Linda
Port Arthur, Tex.

3

4

5

6

7

8

9

12

13

14

15

16

17

18

21

22

23

24

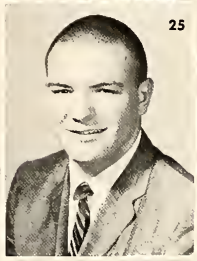
25

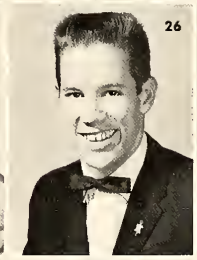
26

27

30

31

32

33

34

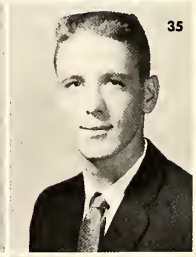
35

36

39

40

41

42

43

44

45

Freshmen

The ultimate in Freshman achievement is the building of the annual homecoming bonfire. The class has reason to feel proud for the record-breaking time of three-hours and 40 minutes building this flame-orgy. The following two (104 and 105) color pages are happily devoted to this traditional event.

54. Yawell, Phillip Gary
LaCresceuta, Calif.

55. Young, James Dwayne
Mancos, Colo.

The backbone of a college is its administration—the people who have loaded onto their own shoulders the practical and spiritual problems of not only operating a learning plant, but also keeping alive a purpose and an idea in that institution—this purpose and idea being Christianity.

Student publication that this book is, it would follow that it is composed from the student viewpoint. Remembering the "all in fun" admonition we have laboriously decided to dub this section . . . THE . . .

RULERS

Editor: MARGARET JACKSON

President DON HEATH MORRIS

In twenty-one years President Don H. Morris has led our school from an enrollment of 661 to 2637.

To students and faculty he is ever approachable, impartial, and optimistic; and he impresses outsiders with his sincerity and dedication to young people and to the cause of Christian teaching.

Special activities during 1960-61 have included speaking on lectureships at Pepperdine College and in churches in El Paso, Gatesville, and Glen Rose; delivering the commencement address at Temple Junior College; and serving as a Judge for the Ten Outstanding Young Men of the United States under the sponsorship of the United States Junior Chamber of Commerce.

Administration

W. R. Smith, the Vice-President, cheerfully grants another government loan.

John C. Stevens, Assistant President, dictates an answer to a query about the American Heritage program.

A major work for Walter H. Adams, the Dean of the college, was managing the self-study program which concluded this year.

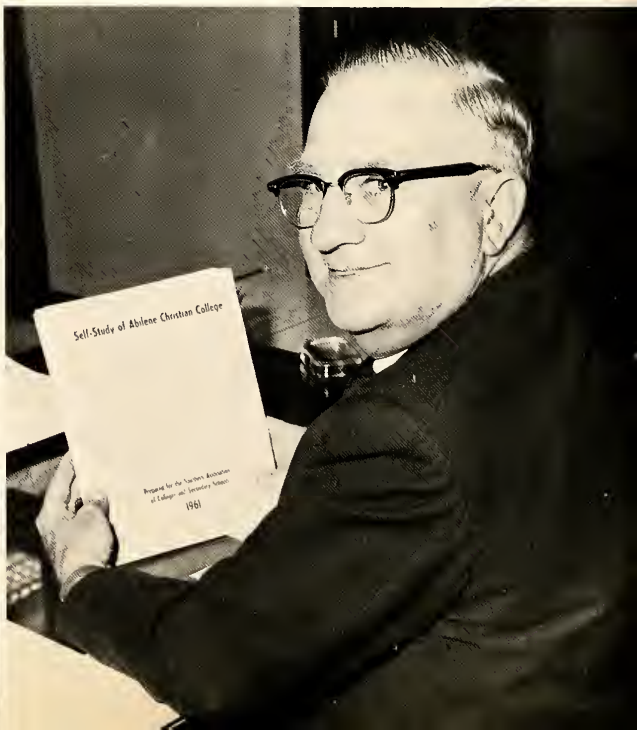

Lawrence L. Smith, Busar, answers another of the endless "salesman" calls.

Ken Rasco, Registrar, skillfully manages thousands of IBM cards for the student body.

Garvin Beauchamp, Dean of Students, has final authority over student life.

J. E. Freeman, Fiscal Agent, soberly contemplates a step forward in the investment policies of ACC.

Mrs. W. C. Sikes, counselor to over a thousand girls each year, serves capably as Dean of Women.

Administration

Dr. Fred J. Barton, Dean of the Graduate School, relaxes as he evaluates an aspect of the ACC graduate program.

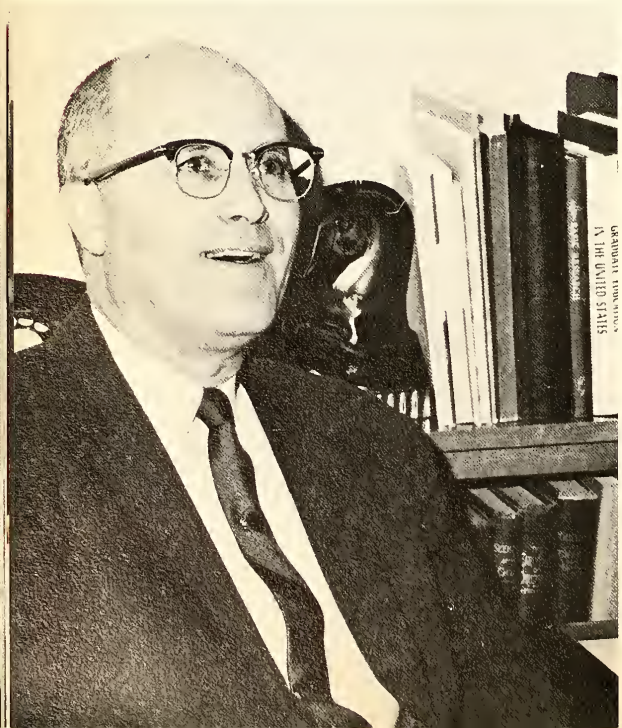

Paul Faulkner, Dean of Men, provides friendly counseling and assistance to every male student.

Board of Trustees

These men are leaders in their professional fields and faithful in the church. The Baard is the policy making group far the college. During Homecoming 1960 they dedicated the Citizenship Center and began canstructian, during the same year an a new girls darm to be occupied September 1961.

OFFICERS: Seated: A. C. Scott, Secretary-Treasurer, Abilene; B. Sherrod, President, Lubbock; R. G. Meggs, Vice-President, Dallas. Standing: Hollis L. Manly, Sr., Vice-President, Abilene; W. B. Cayce, Vice-President, Ft. Worth; E. V. Mitchell, Vice-President, Midland, (not pictured).

Seated: A. L. Burden, San Antonio; John P. Lawrence, Corpus Christi; Dr. Chester Callan, Rotan; W. C. Rhoden, Clyde; Willard Paine, Vice-President, Monahans; Grady Acuff, Lamesa; Chester Kenley, San Angelo; Louie Welch, Houston. Row 2: Truvis Campbell, Dimmitt; J. B. Collins, Abilene; Ross Walker, Tyler; Jas. L. Daniel, Eden; J. H. Richards, Sr., Ft. Worth; Reuel Lemmons, Austin; J. B. McGinty, Terrell; J. W. Watson, Colorado City; E. J. Wicker, Littlefield; S. A. Bacon, Abilene. Row 3: B. F. Morrow, San Benito; Gene Bennett, Denver City; Dr. J. P. Gibson, Abilene; M. M. Haws, Tyler; Leslie Huff, Austin; Otto Sosebee, Anson; L. M. McGee, Amarillo; W. F. Hejl, Midland; Clyde Echols, Abilene; John Banister, Dallas.

Directors: Murrell Foster, Assistant Director of Information; Bob Hunter, Director of Alumni Relations; Mrs. Norman Whitefield, Co-ordinator of Public Relations; Rex Vermillion, Director of Special Events; Walter E. Burch, Director of Development; Charles Marler, Director of Sports Information.

William N. Fryer, Director of Counseling, Acting Director of Testing; Ted Pitts, Director of Campus School; G. L. Belcher, Director of Extension.

Directors

Leao McDaniel, Auditor; (Bill) L. D. Hilton, Assistant Bursar.

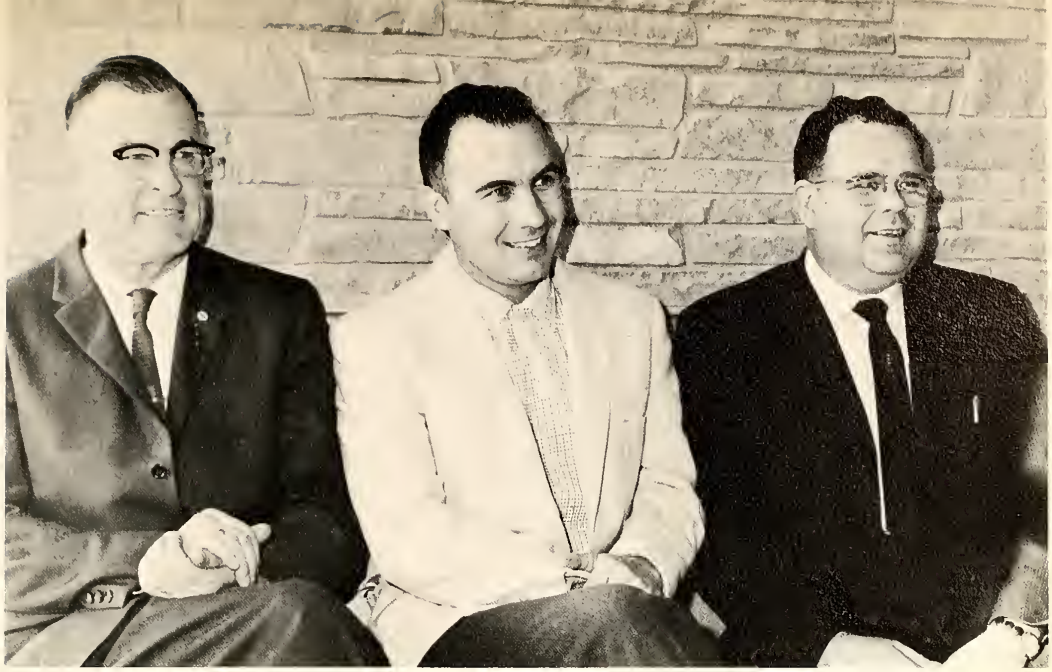

Ira S. Trantham, Maintenance Manager; Neil Fry, Manager of Catchings Cafeteria; James Fulbright, Manager of Students' Exchange.

J. D. Thomas, Director of Lectureship; Dennis Odam, IBM Center.

Don Drennan, Bursar's Office; Ray Whiteside, Assistant Registrar; John Templeton, Bursar's Office.

Secretaries to the President and Assistant President: Mrs. Bob Hale, Mrs. J. W. Roberts, Miss Linda Wheeler.

Secretaries for the Bursar and the Registrar: Mrs. Roy Flanagan, Mrs. Ted Pitts, Maurita Dietz, Barbara Herrington, Jozell Brister, Jan Schow, Juanita Carter, Gayle Cheatham, Bee Jay Lavette.

Secretaries: Column one top to bottom: Suzanne Reed, Darlene Elkins, Mrs. Virginia Halliday. Column two: Mrs. Boyd Field, Mrs. Kay Woodbridge. Column three: Mrs. Haskell Sinclair, Mrs. Dean Bingham, Geraldine Adams.

Secretaries to the Vice-President and Fiscal Agent: Front Row: Mrs. Woodard Robbins, Linda Rainwater, Joyce O'Rear. Row two: Darlene Howe, Judy Showalter, Gayla Lambert.

Secretaries: Mrs. Kaye Cummings, Mrs. Allen Gray, Mrs. Bob Harris, Sherrie Lewis, Mrs. Woodrow Wilson.

Secretaries-Librarians

Librarians: Everett Taylor, Miss Callie Faye Milliken (Head Librarian), Mrs. Allie Mae Morris, Mrs. J. P. Lewis, Mrs. Reiner Kallus, Mrs. Forrest Harlow, Mrs. Bernice McClintock, Miss Gay Golden, Mrs. Everett Taylor.

Juanita Donalson, Nelson Hall hostess; Bertha Moore, Zellner Hall hostess; Dora Ragsdale, Rotating hostess; Vona Ditto, McDonald Hall hostess, Leoma Clark, McKinzie Hall hostess.

Dorm Supervisors

C. L. Smith, Edwards Hall Supervisor; William Van Winkle, Mabee Dormitory Supervisor; Warren Howe, Barracks Supervisor.

Editors: MARGARET JACKSON AND JAMES FOSTER

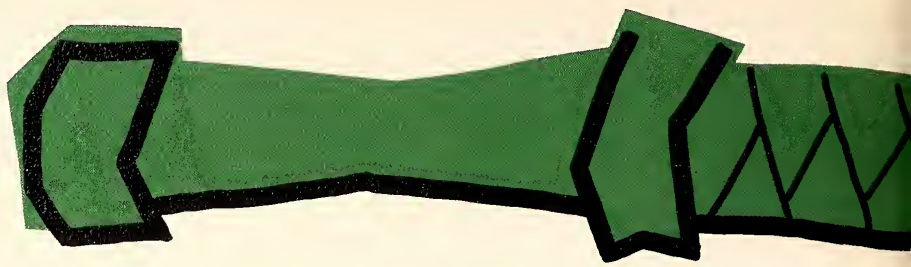

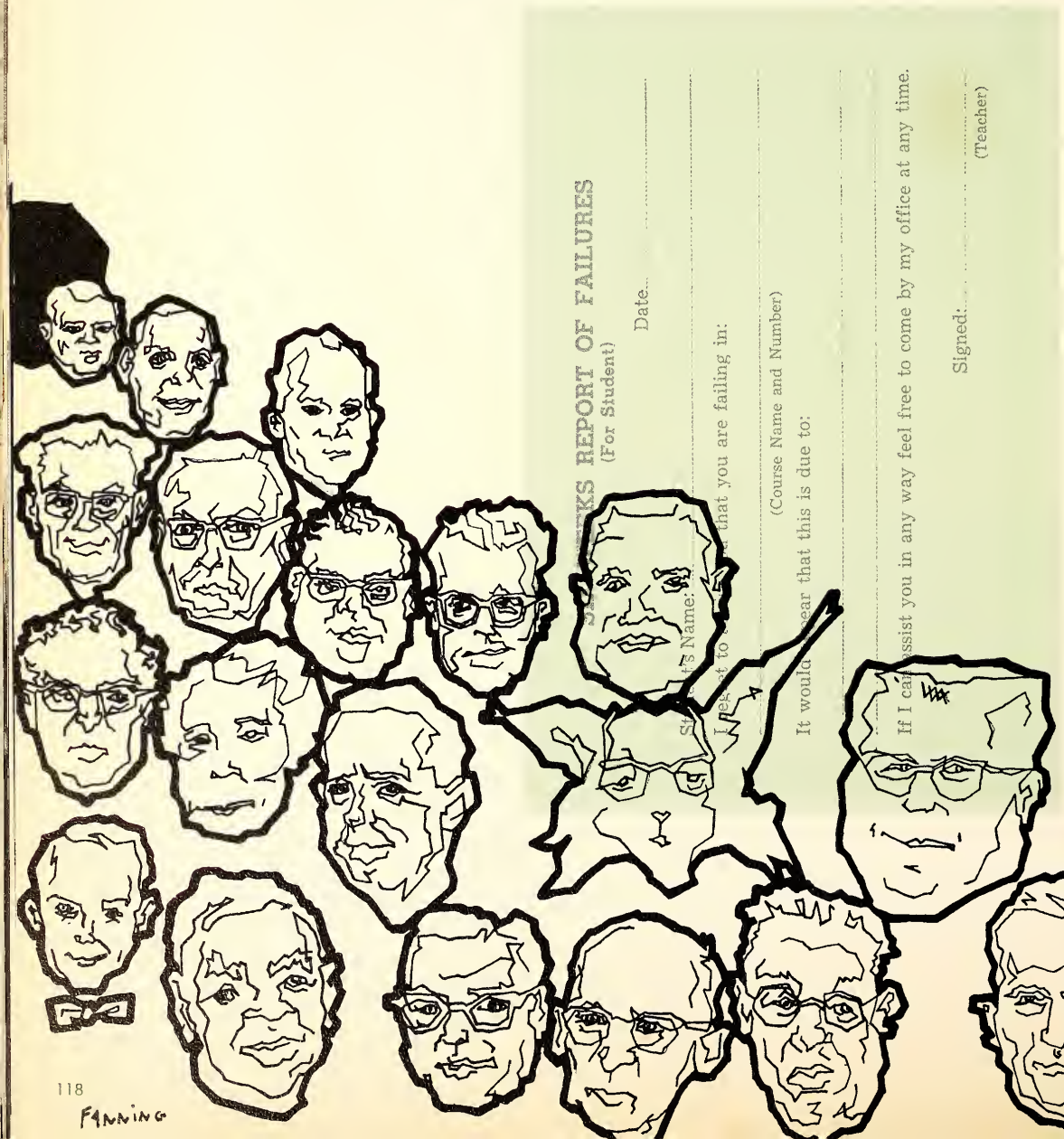

Some people say teachers are slave drivers. Some call them psychopaths with grade books. We have even heard it charged that what a teacher eats for breakfast are the F's from ABC cereal, sprinkled plentifully with failing slips, and soused with the milk of mercilessness . . . We desist! . . . We object! . . . We disagree! . . . We wish to pass.

So much for the backbiting. In opposition to the frequent slander about teachers, we have endeavored to bestow upon their section a title that will possibly dignify their low state. We racked our thesaurus for a word that would sound intellectual, austere, and formidable. Our efforts were rewarded. This year, we are grouping the faculty, the departmental and honor clubs under the august label of . . . THE . . .

PROFESSORATE

(Also Departmental and Honor Clubs, too)

T. W. Colby
M.S., Oklahoma State

Dewey Davis
M.S., Texas Tech

Keith Justice
Ph. D., University of Utah

Francis M. Churchill, Department Head
Ph. D., University of Wyoming

Agriculture

An agriculture student at ACC may major in agronomy, animal husbandry, general agriculture, or range management. The 1,800-acre ranch is used for practical applications learned in the classroom.

ACC has several students in the nation-wide honor society for agriculture majors, Delta Tau Alpha. The department has visited several outstanding Texas ranches this year such as the Rocker B, owned by Senator W. A. Blakley, and the Armor Ranch.

Graduates of the ACC department may study in any other college or university for graduate work. The department is proud of its graduates and their outstanding achievements.

Gene Bristo and Bill Hays show Noble Sam, Supreme Grand Champion of England, presently owned by Earl Guitar and R. Y. Boyd and Sons.

Charles Jacobs, Larry Sullivan, Jack McKay, Johnny Billingsley, Vance Gilstrap, Lon Stanley.

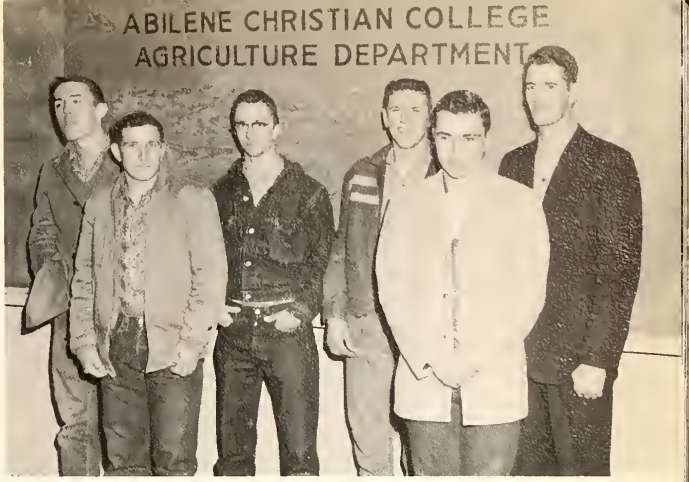

Pat Morgan, Calvin Gann, Robert Malone, Ronnie Sosebee, Geoff Hulse, Vic Rubica.

Homecoming Display

Aggie Club

Aggie Club membership consists of students majoring and minoring in agriculture. One of the more active clubs on campus, Aggie Club participates in intramurol sports, builds a Homecoming display, takes an annual trip to some point of interest, and has an annual steak fry, and the Ex-Aggie Banquet.

This year the club won first place in the Departmental Division of the Homecoming display contest.

In addition to promoting interest in agriculture, the club offers an opportunity to meet new friends and to get practical knowledge through the many club-sponsored field trips.

Aggie Sweetheart — Carol Northam

OFFICERS: Don Newhouse, President; Jim Darnell, Treasurer; Richard Myers, Vice-President; Charles Carver, Historian; Hilton Merritt, Secretary (seated). Not pictured: Alfred Neuhold, Treasurer.

Rodeo Club

The Rodeo Club came back with vigor after a year of inactivity. The club sponsored and planned a rodeo, which was held during the spring. The club was opened to all students interested in rodeos and in rodeo stock.

OFFICERS: Wendell Whittenburg, Secretary-Treasurer; Jim Willis, Vice-President; Jack McKay, President.

Front Row: Robert Malone, Vivian Thomason, Mary Alice Duncan, Linda Sue Barnes, Cookie Martin, Jane Kerr, Sara Jones, Barbara Davidson. Row two: Ray Housley, Jim Willis, Wendell Whittenburg, Jack McKay, Hank Ethridge, Jerry Killian, Gerald Self.

Jodie Boren
Kansas City Art Institute and School of Design

Troy Caraway
BFA, University of Denver, and M.E., Abilene Christian College

Brent Greene
BFA, University of Texas

Norman Whitefield, Department Head
M.A., University of Denver

Believing that a foundation in fundamentals is basic to every career in art, and a genuine contribution to a liberal education, the Art Department offers the same course to every art major. Its graduates have found their places in a range of art activities including teaching, commercial art, and fine arts. The department has been outstandingly represented in local college shows, the Texas State Fair college and university show, and the work of one recent graduate in the collection of the Museum of Modern Art in New York City.

Art

Margie Kamstra, Wanda McKinney, Elaine Plate, and Judy Smith execute studies of Howie Hodgson in figure drawing class.

Kappa Pi

Susan Nesmith

Avery Falkner

Elaine Woods

Sorah Yarbrough

Kay Shaffer

Talmage Minter

Kappa Pi is one of the newest honorary fraternities on the campus of ACC. Junior and senior art majors with outstanding work in art are selected for the fraternity by the art teachers. Not pictured is Kappa Pi president, Bryant Reeves.

Wanda McKinney

Donnabeth Derrick

Betty Lou Rodak

OFFICERS: Bottom Row: Donnabeth Derrick, Reporter; Elaine Plate, Secretary; Elaine Woods, Treasurer. Row 2: Brent Green, Sponsor; Talmage Minter, President; Avery Falkner, Vice-President.

Pi Epsilon Beta

Pi Epsilon Beta is an organization established to promote an interest in art on the ACC campus.

Among the year's activities was the fall hobo picnic. A tour of the Fort Worth Art Center, the Dallas Museum for Contemporary Arts, and the Dallas Museum of Fine Arts was made in November. A sketching trip, also in November, took the Art Club to Fredericksburg.

The Campus Calendar, which was presented in January, told of special events of 1961 and exhibited works created by club members.

Bottom Row: Kay Jackson, Karol Potter, Kay Shaffer, Judy Searcy, Carolyn Manley, Jenelle White. Row 2: Sylvia Thorp, Elaine Woods, Margie Kamstra, Sarah Beth Yarbrough, Wanda McKinney, Linda Ferrell, Marilyn Caldwell, Linda Goyne, Nedra Johnson, Carole Stone, Avery Falkner, Mike Fanning. Row 3: Mike Houghton, Joe Cash, Norman Jefferson, Donnabeth Derrick, Betty Lou Rodak, Elaine Plate, Edwina Schneider, Carolyn Gaines Carolyn Comolli, Sharon Goodale, Bonnie Burson, Phyllis Triplett, Sue Jenkins, Talmage Minter.

Bible

Paul Southern, Department Head
Th. D., Southern Baptist Seminary

Education, apart from a clear and definite knowledge of the Bible, is defective and incomplete. We believe that the single factor in the development of character is a reverent study of the Bible. Each course offered by the Bible Department is planned to promote spiritual training which shall yield a desirable unity to be manifested in refinement, reverence and devotion — to know "the sacred writings, which are able to make thee wise unto salvation through faith which is in Christ Jesus." "Ye shall know the truth and the truth shall make you free." John 8:32.

Majors are offered in Biblical languages, the Biblical, the doctrinal, the historical, the practical and the religious education fields for students studying Bible in Abilene Christian College. Not pictured, Carl Spain.

Fred J. Barton
Ph. D., State University of Iowa

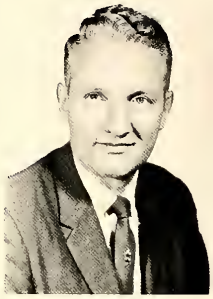

Weldon Bennett
M.A., George Pepperdine College

Eugene Clevenger
B.D., Southern Baptist Theological Seminary

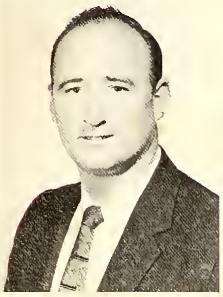

Bill Decker
M.A., Butler University

Paul Faulkner
B.S., Abilene Christian College

Robert L. Johnson
Ph. D., New York University

John P. Lewis
B.D., Vanderbilt University

Le Moine G. Lewis
Ph. D., Harvard University

Neil Lightfoot
Ph. D., Duke University

Frank Pack
Ph. D., University of Southern California

Roy Palmer
M.A., George Pepperdine College

Comparison of Biblical maps and Scriptures provide discussion for Dr. Lightfoot and Danny Archer.

J. W. Roberts
Ph. D., University of Texas

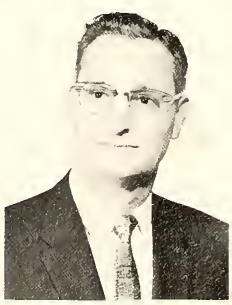

Paul W. Rotenberry
M.A., University of Pennsylvania

Tommy Shaver
M.A., Southern Methodist University

Henry E. Speck
Ed. D., University of Texas

J. D. Thomas
Ph. D., University of Chicago

Woodrow Wilson
Th.D., Southwestern Theological Seminary

A Key to the Campus

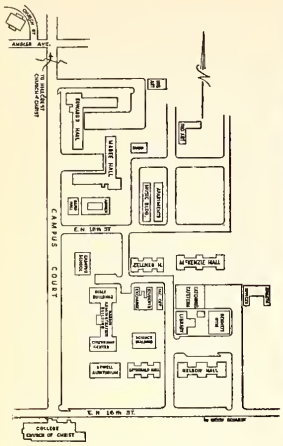

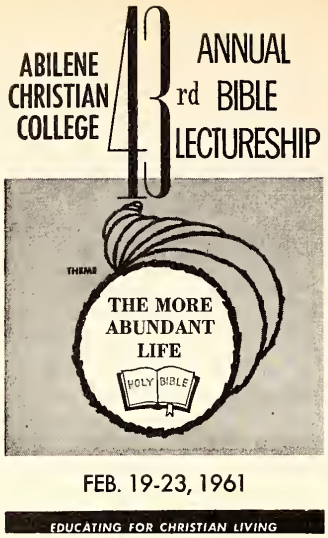

Outside tranquillity betrays the bustling activity in the Lectureship tent.

The high-wire performer enacts his number before the week's excitement in the "Big Top."

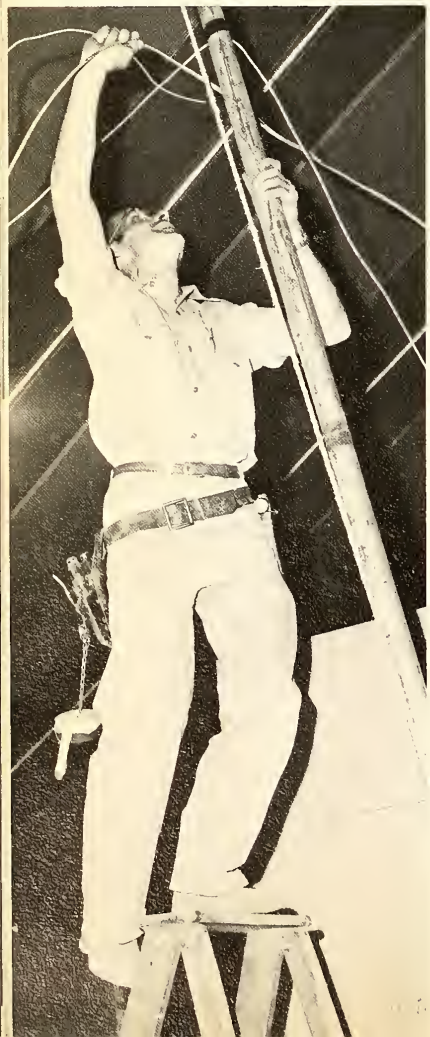

The Lectureship "Big Top" laid out before erection.

43RD ANNUAL BIBLE LECTURESHIP

The 1961 Annual Bible Lectureship Program on the theme, "The More Abundant Life," is counted by Lectureship officials and many visitors as an outstanding success.

Two new features for this year's program, the Biblical Forum and the Communications Conference, were both overwhelmingly successful and will be continued regularly. The main lectures, the panels, and the classes all added greatly to the realization that there can truly be an "abundant life," and the total program left all greatly inspired. Lectureship officials unanimously agreed that the physical arrangements, including the huge tent and the exhibits, proved to be "the smoothest-running plan" that has ever been used. Lectureship Central was also a valuable new addition.

Parking spaces seem to fade as Lectureship crowds merge with the campus.

Empty? Impossible!

Welborn Hayhurst views the ACC display booth.

The Lectureship Center is under a watchful eye.

The success of the annual Lectureship is dependent to a great measure on the service rendered by literally hundreds of students in social clubs, service clubs, honor clubs, and other special interest organizations.

The activities which different individuals and clubs are asked to assist with from year to year have become more or less a matter of tradition. The men's social clubs handle the ushering for all major services. The girls' social clubs assist with the nursery service provided for visitors with children. The Campus Service Organization helps with registration, counting classes and in courier service. The Industrial Arts Club works to set up all the tables and handles other details connected with the Exhibit Center tent.

Few students are not affected by the demands of serving the thousands of visitors who annually throng the campus.

Ken Carr works in the refreshment stand for the Industrial Arts Department.

Girl's Training Class

Leaders — Sandra Standridge, Spring Leader; Glenda Carter, Fall Leader.

Girl's Training Class emphasizes the development of Christian attitudes for young people. It meets at 6:00 p.m. on Thursday evenings in the chapel of the College church. Each semester student leaders are chosen.

Men's Forum

Leader—Warren Lewis

Roberson Chapel is the meeting place for Men's Forum each Thursday at 5:59 p.m. It is designed for all male members of the church, and it has a purpose of educating them in the leadership of the church.

Monday Night Meetings

These meetings give young men the opportunity to develop their leadership ability in leading singing, prayer, and giving Bible lessons. This affords an interesting program also for those who attend. Four meetings are conducted each Monday night at 6:00 p.m. in the College Church.

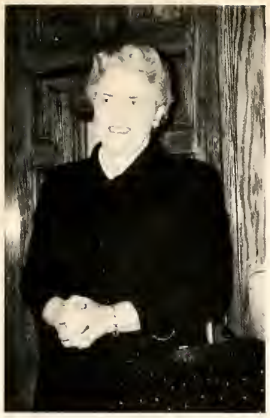

Sponsor—Mrs. Monte McGinty Girl's Training Class.

Frank Messer leads singing at Monday Night Meetings.

Brotherhood problems are presented to Mens' Forum by J. P. Lewis and Hoyt Houehn, a local minister.

Mens' Forum Sponsors—Dr. LeMoine Lewis, Dr. Henry Speck, Jr., Dr. Robert Johnson, Mr. Roy Palmer

Bro. Weldon Bennett leads a discussion group in a Monday Night Meeting.

Mission Study

Sponsors—Dr. H. L. Schug, Dr. J. W. Treat

Tommy Kelton—Leader.

The works of the mission fields were the subjects of the many 6:00 p.m. Wednesday evening meetings. Several hundred students met weekly under the sponsorship of Dr. J. W. Treat and Dr. H. L. Schug.

Elected student leaders were Tommy Kelton, first semester, and Gary Colvin, second semester.

For the first time in its history Mission Study published a bulletin, with Betty Mathews as editor and Maureen Knight as assistant editor.

Several hundred students learn to "take the light" each Wednesday evening.

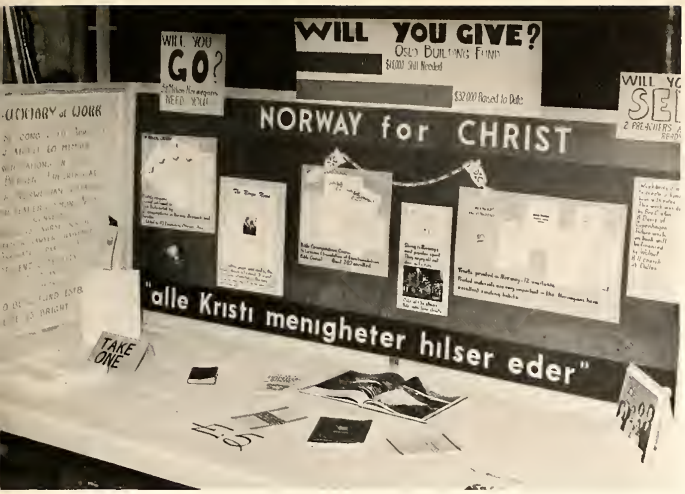

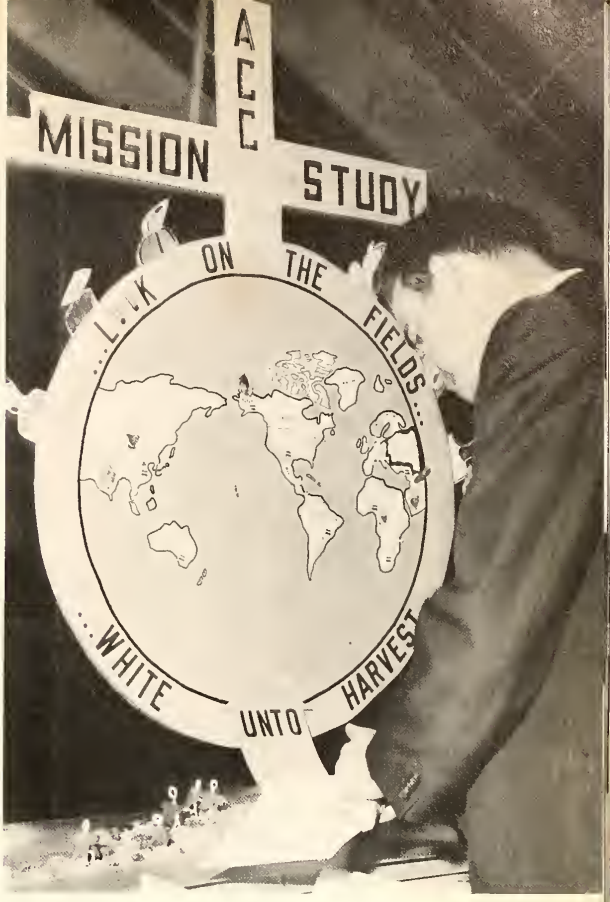

Lectureship Exhibits of Mission Fields

Far away places with strange sounding names were represented in the mission exhibits in the lectureship tent.

These engrossing exhibits informed thousands of the need for Christian evangelism in the rapidly expanding world. They emphasized the need to tell the Story of Love to a world which has largely forgotten how.

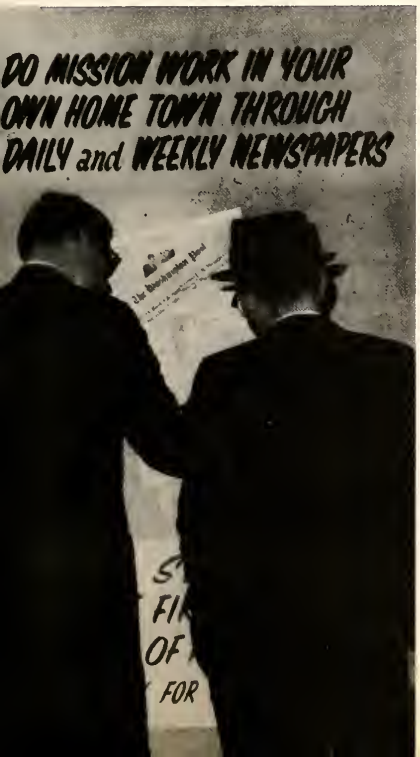

Biology

Courses offered by the Biology Department provide the basic preparation for further study and careers in medicine, medical technology, dentistry, agriculture, and biochemistry.

Offering work at both undergraduate and graduate levels, the department is expanding its research program to meet ever-increasing needs in a most complex field.

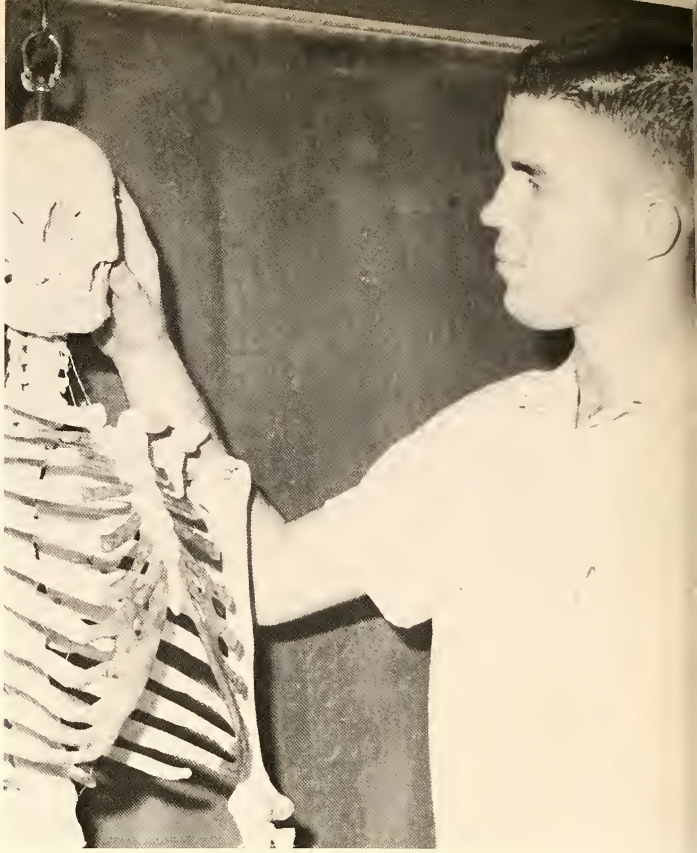

Kenneth Wallace examines human skeletal system.

John Roy Endsley
M.A., George Peabody College

Ray Eugene Shake
M.S., University of Wisconsin

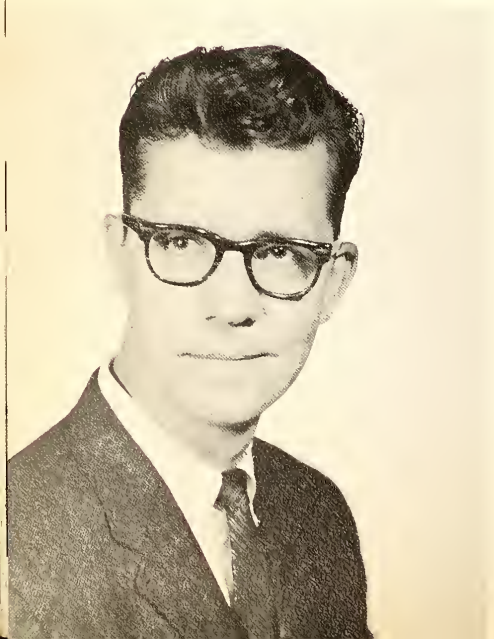

H. Douglas Dean
Department Head
Ph.D., University of Alabama

Alvie Davis
Ph.D., University of Texas

George W. Knight
M.S., Florida State University

Paul C. Witt, Department Head
Ph.D., University of Colorado

Chemistry

Characterized by an ever-expanding research program, the Chemistry Department has come to be recognized as one of the best in the nation. Its graduates have been quite successful in doctoral work and advanced research. With membership in both the American Chemical Society and the Texas Academy of Science, the department has established a standard of excellence unsurpassed in the field. Not pictured, Dr. Tommy J. McCord.

Rodney Lloyd dehydrates chemical properties in his four o'clock chemistry lab.

OFFICERS: Lynn Bayliss, Secretary-Treasurer; Robert Gipson, President; Jim Tom Hill, Vice-President; Dr. Alvie Davis, Sponsor.

American Chemical Society

American Chemical Society, a national organization, is composed of those who have a special interest in the chemical profession. At its monthly meetings, the club hears lectures and discussions which help them maintain their dedication to the profession and encourage them to enter research and to further study chemistry.

Bottom Row: Rodney Lloyd, Jerry Bradford, David Huddle, Lynn Bayliss, Frances McBroom, Jana Showalter. Row 2: Mr. George Knight, Jessie Faust, Bernard Allen, Robert Gibson, Jim Tom Hill. Row 3: Dr. Alvie Davis, Jimmy Roberts, Daryl George, Bennett Hutchison, Larry Smith, Stephen Maul.

OFFICERS: Larry Adkins, Treasurer; S. E. McReynolds, Sponsor; David Brown, President; Jeff Pharis, Secretary; Russell Kinningham, Vice-President.

Science Club

This organization, seeking to further interest in the natural sciences, is one of the most active departmental clubs on the campus. The members—undergraduates working toward careers in chemistry, biology, physics, mathematics, medicine, and other related fields—are informed on current happenings in the field of science through films and special lectures by prominent scientists.

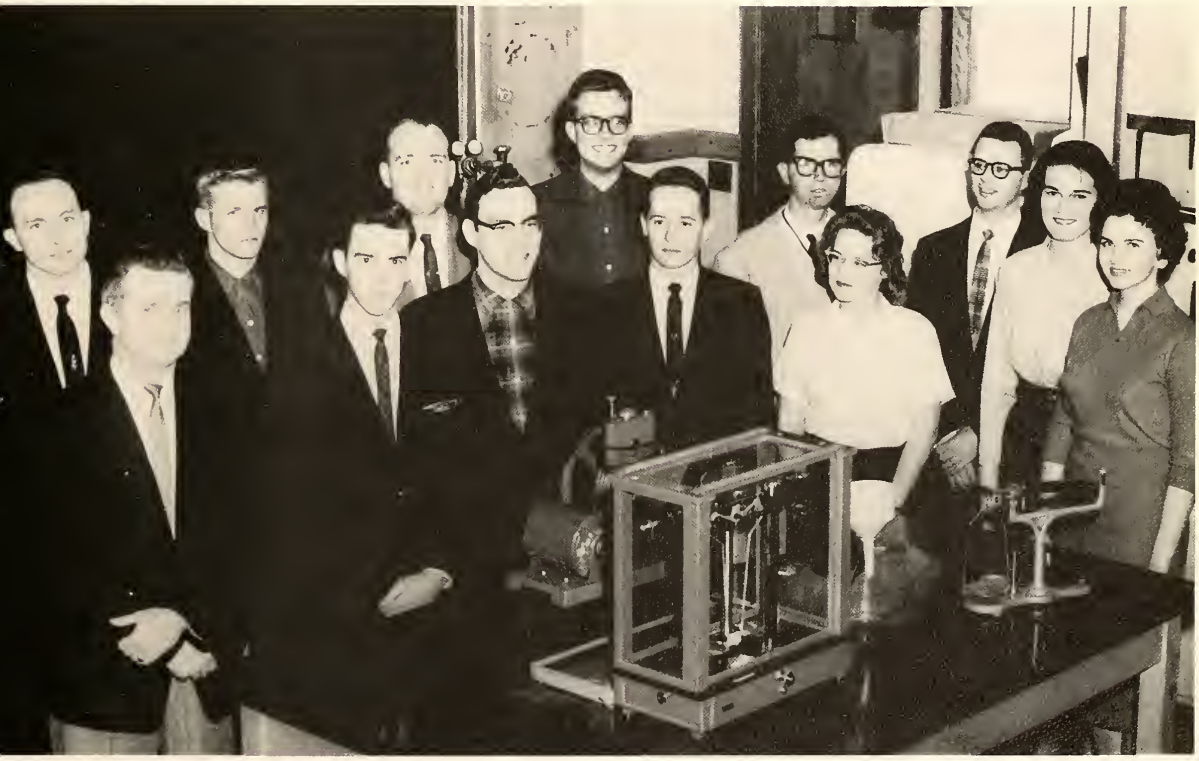

Front Row: S. E. McReynolds, David Brown, Daryl George, Russell Kinningham, Virginia Wheeler, Frances McBroom. Row 2: Larry Smith, James Boseman, Larry Adkins, Louis Bradford, Tommy Oliver, David Huff, Jeff Pharis.

James E. Freeman, Department Head
M.A., Southern Methodist University

Earl Clevenger, C.P.A.
Ed.D., University of Oklahoma

Overton Faubus, C.P.A.
M.S., Texas A.&M.

Mrs. Bert E. Mosier
M.Ed., University of Oklahoma

Mrs. Dale C. Hesser
B.A., Harding College

Mrs. Woodard Robbins
M.S., Abilene Christian Colege

William E. Wright, C.P.A.
Ph.D., University of Texas

Business

The fundamental aim of the Business Administration Department is preparing students in the skills of good business enterprise — educating students for responsible administrative and executive positions in business and preparing them to establish sound and profitable businesses.

There are three C.P.A.'s in the department, Overton Faubus, Earl Clevenger, and William E. Wright.

This year added facilities have made it possible to add a new course to the curricula—business machines.

Not pictured: L. D. Hilton, Robert L. Honea, and Mrs. John C. Stevens.

Emily Brown works diligently on her practice set for accounting.

Front Row: Carolyn Kruzick, Mary Conner, Emily Brown, Anita Sullivan, Margaret Ann Jackson. Row 2: M'liss Crenshaw, Edna McWilliams, Jenelle White, Norma Alkire, Peggy Thompson, Shirley Lovelady, Anita Brown. Row 3: Preston Gray, Dan Jordan, Cullen Johnson, Norris Long, Jack Fry, Charles Moffett, Hugh E. Hale, Joe Wayne Danchak, Steve Late.

B.A. Club

The Business Administration Club of Abilene Christian College is composed of business majors and minors. It is actively engaged in acquainting its members with the business world. The club meets bimonthly and has dinner meetings throughout the year with prominent guest speakers.

OFFICERS: Norman Deckard, Vice-President; Tommy Pipes, Member of Board; Mollye Morrow, Secretary-Treasurer; Joe Shollenbarger, President; Sallye Hartt, Member of Board; Charles Nelson, Member of Board; Bill Hilton, Sponsor.

G. L. Belcher
Ph.D., George Peabody College

Mrs. Orbie Gilbreth
M.A., Hardin-Simmons University

Mrs. Gorman Kenley
M.A., Hardin-Simmons University

Orval Filbeck, Department Head
Ph.D., University of Texas

Edward L. Kirk
M.S., Abilene Christian College

Education

Developing a teacher is the challenge of today. The department is dedicated to the work of developing master teachers. This task is pursued believing that a free and responsible people must be properly educated.

The members of the department believe that teacher-education is a function of the entire college. They recognize that a teacher must know what to teach and how to teach.

Russell A. Lewis
Ph.D., University of Texas

Joe Marshall
M.A., Hardin-Simmons University

Ray Whiteside
M.Ed., Abilene Christian College

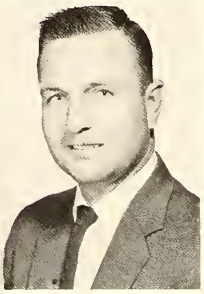

Mrs. Della Carlton Pack
M.Ed., Hardin-Simmons University

James Taylor, president of Texas Student Educational Association, looks over the world with Sally Fanning, Mrs. Bivens, fifth grade teacher, Jerry Jennings, and Don Campbell.

Bottom Row: Shirley Kinningham, Kay Coleman, Sharon Emanuel, Linda Powell, Elizabeth Vice, Sue Gleason, Pat Bradford, Birt McKinzie, Shirlie Smith. Row 2: Kay Mansker, Bea Blume, Jerrelyn Huddleston, Theresa Glimp, Judy Brandon, Kay Shaffer, Norma McGraw, Peggy Ward, Mrs. P. Gilbreth, Sue Maxwell, Mrs. Gorman Kenley, Jeannie Odom, Sandra Standridge. Row 3: Jerry Miller, Kenneth Brown, Edward L. Kirk, Mrs. F. Pack, Carla Sue Horton, Ila Joan Boyer, Weldon H. Barnett, Orval Filbeck.

Kappa Delta Pi

To honor junior and senior education majors and minors in the upper twenty five percent of their class, the Theta Epsilon chapter of Kappa Delta Pi, a national honor organization, was installed in 1954 at Abilene Christian College. Programs throughout the year emphasized educational and professional development.

OFFICERS: Seated: Jeannie Odom, Secretary. Standing: Peggy Ward, Treasurer; Weldon H. Barnett, Sponsor; Sue Maxwell, vice-President; Jerry Miller, President.

Bottom Row: Betty Rackow, Ginny Smith, Roberta Hash, Linda Lee Scudder, Lorena Bedichek, Gay Morrison, Pat Kincaid, Barbara Brown, Emily Brown, Jozell Brister, Fay Daugherity, Cheron Campbell. Row 2: Kenneth Jumper, Bill Greene, Amelia Smith, Donnis Douve, Robbie Flaniken, Maureen Knight, Lynda Schwartz, Martha Burleson, Linda Corner, Linda Martin, Peggy Scarborough, Lila Pinon, Judy Turner. Row 3: Mollye Morrow, Ray Wheeler, Gary Verett, Althea Stanaland, Sandra Smith, Don Schultz, Loretta Tudor, Elaine Mickey, Goldye Lewis, Barbara Davenport, Ray Fulenwider.

Bottom row: James Baker, President; Sandra Standridge, Secretary; Verna Veach, Parliamentarian; James Taylor, Vice-President. Row two: Benna Reed, Coy Conner, Gae Hollifield, Linda Powell, Elgin Conner, Linda Wasson, Patricia Stephens, Ginger Coffman, Carolyn Peacock, Betty Mathews, Lila Pinon, Jo Ann Ledbetter, Robert W. Long. Row three: Glenda Fowler, Kay Walker, Carol Randolph, Ray Wheeler, Kay Allen, Jeanette Hughes, Lynda Schwartz, Mary Armstrong, Janiece Eubank, Evelyn Clayton, Mary Jim Davis, Linda Corner, Carolyn Wallace, Annice Hunt. Row four: Martha Burleson, Paula Bray, Frances Koonce, Glenda Gentry, Dee Moss, Sandra Jones, Donna Gudeen, Kathryn Harrington, Bernice Fischer, Thresa Glimp, Joyce Stegemoller, Pat Blume. Row five: Carolyn Pennock, Judy McCracken, Patti Roberts, Dianna Woodson, Jan Pounds, Danielle Robinson, M'liss Crenshaw, Ann Sikes, Pat Bradford, Mary Anna Johnson, Sandra Fowler, Linda Newton. Row six: Linda Kidd, Betty Lou Varner, Terry Ann Roach, Virginia Brack, Joyce Walker, Beth Sassman, Carol Baker, Linda Shaw, Nicky Robinson, Gaye Bankhead, Patsy Stanley, Barbara McMennamy.

Bottom Row: Donald Schulz, Susan Nesmith, Elizabeth Vice, Shirlie J. Smith, Gay Morrison, Mary Jo Bayless, Virginia Reynolds, Judy Searcy, Denece Abbett, Betty Jo Mitchell, Sue Gleason, Sarah Jones. Row two: Peggy Scarborough, Janie Wright, Roberta Hash, Jan Gibson, Nancy Wilson, Judy Mosley, Yvonne Fenner, Rita Bennett, Eula Jean Ash, Carol Pennington, Rose Mary Leininger, June Daniels. Row three: Dwayne Maxwell, Anita Gray, James Gray, Elaine Mickey, Beth Thrash, Martha Roberson, Cheron Campbell, Janet Llewellyn, Weedon Kelley, Marcella Winger, Gayleen Wilson, Elaine McDaniel. Row four: Dale Reynolds, Jerry Miller, Don Rogers, Roger Barnes, Bill Dennis, Willie Joe Wilson, Dick Hallum, Bob Arledge, Dan McPherson, Glynn Griffin, Helen Martin. Row five: Rayford Mellhaney, Robbie Fleet, James Neeley, Cecil McMullin, Ron Priddy, George Garland, Linda Morris, Rheuanna Robinson.

SEA

The Student Education Association provided the first step to professional training for future teachers. The chapter's program for the year included talks on the teacher as a citizen, the teacher as he is obligated to broaden his education, his first experiences as a teacher, and qualifications principals look for. The annual fall picnic at Cobb Park, the state convention, and the chapter's contest for Mr. and Miss FTA were highlights of this most successful year.

Front row: Ginny Smith, Zenna Smith, Loretta Tudor, Sarah Martin, Glenda Riggs, Elaine Woods, Linda Corner, Carole Stone. Row two: Linda Martin, Grace Newsom, Carolyn Chandler, Judy Snow, Dawn Felts, Rosemary Phillips, Tempe Jackson, Peggy Webb, Sharon Robinson. Row three: Ann Capps Barbara Harrison, Rocilla Fuchs, Jerrelyn Huddleston, Janice Lebow, Emily Brown, Mollye Morrow, Exa Clark. Row four: David Ellis, Gene Tomlinson, Ken Tinsley, Varden Vincent, Nedom Muns, Dean Ohlhausen.

Miss FTA and Mr. FTA of ACC—Karen Carlton and James Baker.

"Double Bubble, toil and trouble . . ." Patti Roberts unravels the verbal mysteries of W. Shakespeare.

English

English is the basic tool in our communication and understanding of one another; the goal of the English Department is to foster a basic understanding of the language and promote an appreciation of the literary arts.

There is faculty interest in this goal in both local and national organizations, notably the Texas Conference of College Teachers of English, of which Dr. James Culp is a director.

Not pictured: Ken Rasco.

Mrs. Elizabeth Beaty
M.Ed., Abilene Christian College

Clara Mae Ellis
M.A., University of Oklahoma

Dale E. Hesser
Ph.D., University of Kansas

Clinton F. Hurley
Ph.D., University of New Mexico

Ben Frank Nelms
M.A., University of North Carolina

Zelma Ruth Odle
Ph.D., University of Arkansas

James W. Culp, Department Head
Ph.D., Vonderbilt University

Charles Pittman
M.A., Memphis State University

Ernest D. Shelton
M.S., Texas A.&M.

Louise Irene Shults
M.A., University of Arkonsas

Malcolm Usrey
M.A., Texas Technological College

Mima Ann Williams
M.A., University of Texas

Jerry W. Yarbrough
B.A., Abilene Christian College

Pickwickians

The Pickwickian Club was established first in 1931-32 by Miss Jewell Watson. Meeting twice a month, this club consists of students interested in creative writing. They work toward excellence in this field by reading and criticizing one another's original works. By tradition the club publishes some of its works each year.

OFFICERS: Roy Davison, President; Warren Lewis, Vice-President; Ben Nelms, Sponsor. (Seated) Cim Adams, Secretary.

Seated: Cim Adams, Sue Hallmark, Barbara McMennamy, Angela Ferguson, Jody Renner. Row two: Ben Nelms, Bob Silvey, Roy Davison, Marine Wolf, Howard Moore, Bob Keyser, Robert Barrett, Warren Lewis, Elton Higgs, John Van Zandt.

Front row: Miss Clara Ellis, Becky Purcell, Exa Clark, Gwen Walker, Lana Coker, Claudia Chambers, Glenda Gentry, Norma Hughes, Barbara Herrington, Margie Pool, Betty Letts, Judy Brandon, Wanda Searcy, Carolyn Hearne. Row two: Dr. James Culp, Daniel Boone, Joe Cash, Shirley Payne, Martha Roberson, Mary Sue Belew, Sondra Alley, Karen Carlton, June Turner, Bill Walton, Elton Higgs, Bill Spriggs.

OFFICERS: Judy Brandon, Reporter; Dr. James Culp, Sponsor; Bill Spriggs, President; Wanda Searcy, Secretary.

Sigma Tau Delta

Sigma Tau Delta, a national English honor fraternity, is interested in the appreciation of literature and the advancement of English. The local chapter meets once a month to gain ideas through speeches and discussions that are of particular interest to the fraternity.

Marie Wilmeth, Department Head
Ph.D., Kansas State

Lylian Arledge
M.A., Peabody College

Myrtle Bailey
M.A., Texas Wamen's University

Burnya Moore
M.A., Texas Women's University

The aim of the home economic department is to prepare young women for the important position of homemaking and for the vocations which grow out of home-making activities. The courses are arranged to meet the needs of those students who desire a good foundation in the subjects relating to problems of the home; for those who wish to prepare themselves for teaching home economics; for those who wish to enter commercial fields; and for those registered in other departments of the college who may choose courses in home economics as a part of o liberal education.

Karen Steele and Dotty Whitefield hang drapes in the Adams Home Management House.

Ellen H. Richards

The Ellen H. Richards Club is composed of home economics majors and girls interested in the field.

The club was established in 1916 by Mrs. G. C. Marlan to encourage and promote interest in home economics.

Annual activities include a fall chili supper, an autumn picnic, a spring banquet, and the publication of a recipe book composed of the favorite recipes of exes, teachers, and friends of ACC.

OFFICERS: Bottom Row: Goldye Lewis, Vice-President; Stella Carver, President; Martha McClung, Secretary; Mrs. Myrtle Bailey, Sponsor. Row 2: Marilyn Colby, Reporter; Dotty Whitefield, Treasurer; Pam Ferguson, Food Chairman; Shirlie Smith, Historian.

Bottom Row: Gayle Fine, Linda McPhaul, Nancy Crews, Mary Lee Taylor. Row 2: Darla Gloff, Carolyn Cunningham, Charlotte Clevenger, Tonia Fisher, Jan Snell. Row 3: Norma Carden, Carol Caldwell, Jane Adrian, Ginny Smith, Barbara Van Winkle. Row 4: LaWanda Osborne, Norma Jean Ohlhausen, Linda Brown, Bennie Hester. Roy 5: Frances Hill, Sally Hartt, Mary Jo Hartt, Norma McGraw, Joan Bentley.

Bottom Row: Ginger Coffman, Sharon McDonald, Maureen Knight. Row 2: Marilyn Colby, Martha McClung, Bobbie Heck, Paula Bray. Row 3: Jay Dene Stone, Gay Morrison, Marilyn Caldwell, Jan Satterwhite. Row 4: Avanell Hill, Dotty Whitefield, Joan Lucado, Jo Riemenschneider. Row 5: Betty Holland, Charlotte Partain, Mary Lois Newhouse, Donna Gudeen. Row 6: Goldye Lewis, Jacquelyn Lucado, Gayleen Wilson, Stella Carver.

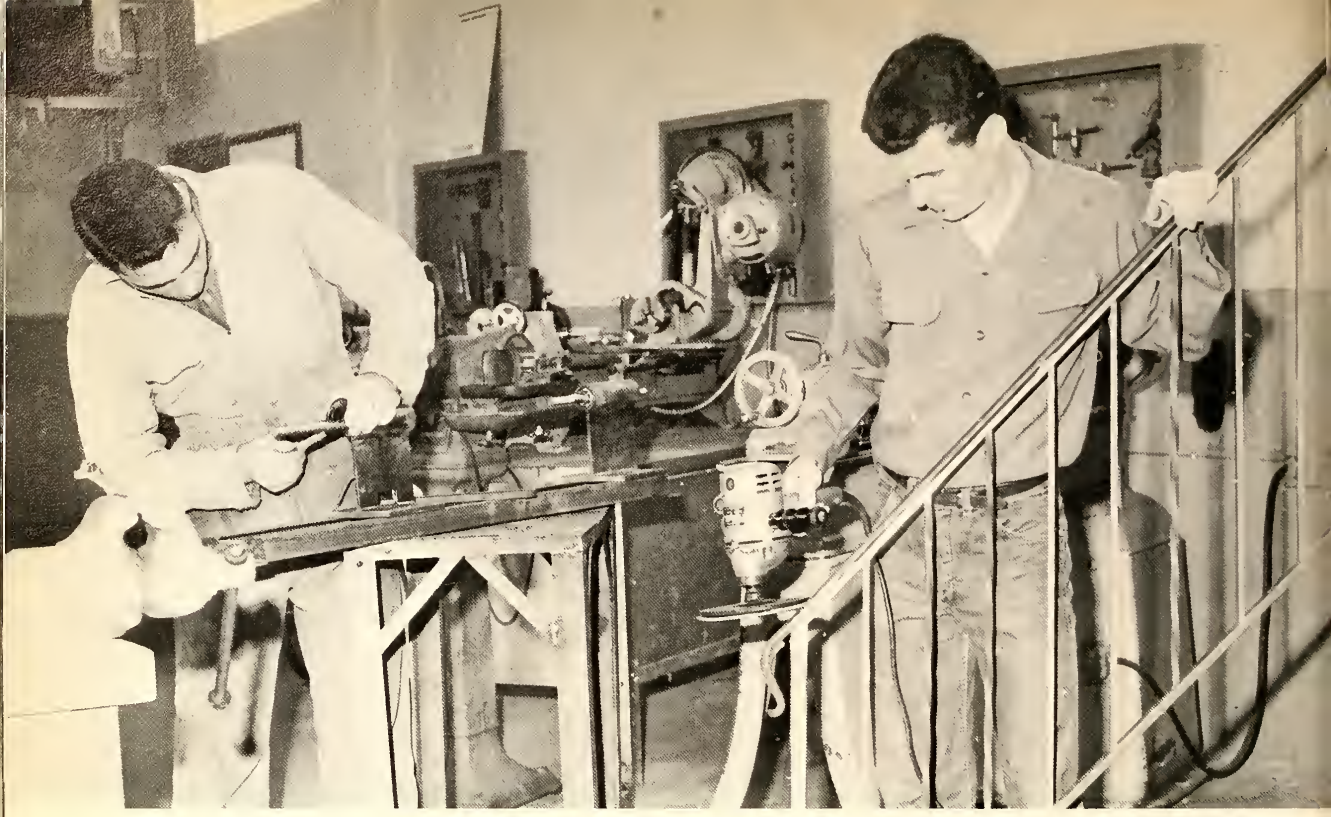

James Hutchins and Bill Dennis work on term projects in the industrial workshop.

Industrial Education

The Department of Industrial Education offers curricula leading to the Bachelor of Science degree with a major in industrial education and to the degree of Bachelor of Science in Education with a concentration in industrial arts.

The Industrial Education Department serves several purposes: 1) preparing teachers of industrial arts for high schools; 2) training industrial workers in the areas of drafting, woodworking, and metalworking; 3) assisting students in developing hobbies; 4) providing general education of common tools and materials; and 5) helping students appreciate the tremendous importance of skills in an industrial economy.

Delwin Williamson, Department Head
Ed.D., University of Missouri

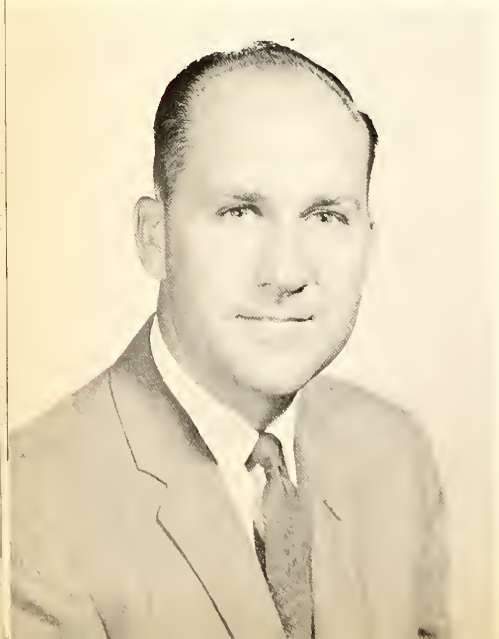

Gerald Jackson
M.S., Abilene Christian College

Bert E. Mosier
M.I.E., University of Oklahoma

"We got it out on time," beam Margaret Jackson and Mary Wright, Hello Book workers.

Heber Taylor, Department Head
Ph.D., University of Missouri

Journalism

ACC's journalism department strives to give its students a well-rounded view of the field. Courses dealing with varied areas such as religious journalism, magazine writing, and news reporting are included in the curriculum. Through laboratory work on the student publications, students learn to apply theories learned in the classroom, and thus prepare themselves either for further education in the field, or for jobs directly upon graduation.

Not Pictured: Samuel Blackwell, and Reginald Westmoreland.

Prickly Pear Staff

Walton Bell, Ass't to Editor,

Larry Beusfring,
Advertising Mgr.

John Maxwell,
Photographer (1st Semester)

George Russell,
Sacial Clubs

Jenelle White, Stories;
Don Herring, Rulers;
Dan Jordan, Snapshots

Ginny Smith, Clubs;
Sallye Hartt, Sports;
May Ann Peeples, Clubs.

Don Hoymes,
Humor.

Betty Holland
Masses Editor

Margaret Jackson
Rulers and Professorate Editor

Martha Holden
V.I.P.'s Editor

Kay Coleman
Games Editor

Jimmy D. Roberts,
Photographer (2nd Semester)

Mike Fanning
Editar-in-Chief

Peggy Scarborough, Masses;
Cliff Yeager, Masses;
Ann Brazzil, VIP's.

Wanda McKinney, Index;
Janice Hickerson, VIP's;
Patti Roberts, Index;
Martha Roberson, Index.

Mary Jo Hartt, Clubs;
Glenda Nelson, Sports;
Not pictured; Dave Ellis,
Snapshots; Janelle
Shannon, Sports,
Rebecca Hodges, Typist;
Janice Nowell, Stories;
Kathryn Harrington,
Snapshots.

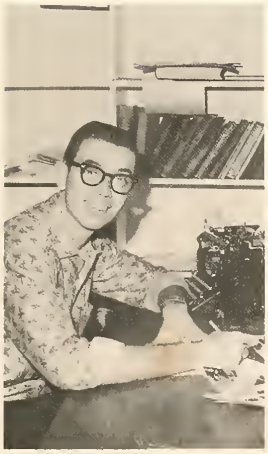

James Foster
Clubs Editar

Betty Mathews, Carolyn Cunningham
Copy Editors

Donna Gudeen
Snapshots Editor

Mary Wright
Index Editor

THE OPTIMIST

Published weekly except during summer vacations by the students of Abilene Christian College. Subscription: One Dollar per year. Entered as second class matter, June 29, 1929, at the post office of Abilene, Texas, under Act of August 24, 1912. Address all communications to The Optimist, Station ACC, Abilene, Texas.

JAMES BATTS ..... Editor
BOB ARMISTEAD ..... Business Manager
CHARLES SMITH ..... Sports Editor
Lynn Coleman ..... Political Writer
Jimmy Roberts ..... Photographer
Harold Straughn, Bob Silvey ..... Columnist
Lana Coker ..... Assistant Business Manager
Dr. Heber Taylor, Charles Marler ..... Sponsors

REPORTERS: Jimmy Parsons, Jody Renner, Mike Cummings, Sonny Bateman, June Turner, Eldon Newton, John Maxwell, Leland Olhausen, Sara Jane Cave, Jim Masters, Charles Stelding, Don Haymes, Phyllis Bradshaw, Martha Holden, George Reaves, and Royce Caldwell.

James Batts—Spring Editor

Forming student opinion, campaigning and crusading for better student government, publicizing student activities on the campus—these are just a few of the primary objectives of **The Optimist,** Abilene Christian College's weekly newspaper.

Joined with other collegiate publications throughout the country, **The Optimist** is a leader in the fight for the last of the freedoms of the press—the right to report.

Whether a story is page one, editorial, or sports, it is reported accurately and factually to the student body in order for it to read and arrive at conclusions. **The Optimist** staff members—editorial and reportorial—gain valuable experience in the newspaper realm through publishing an objective account of campus life.

Jerry Hayes—Managing Editar

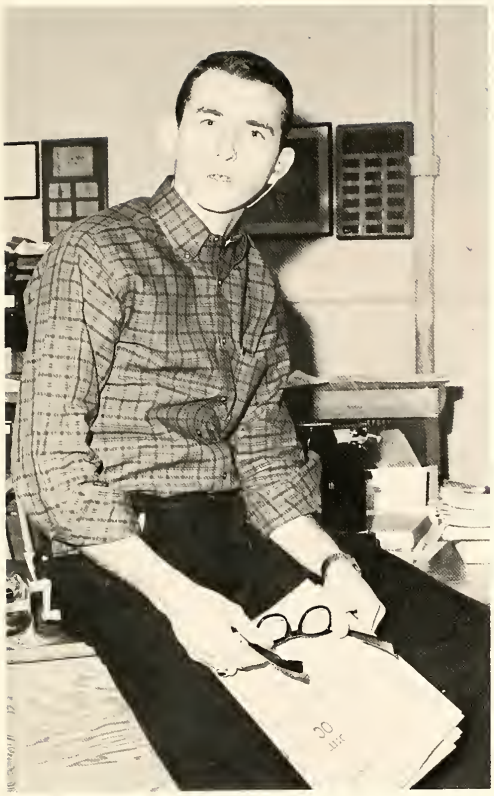

Dudley Lynch—Fall Editar

Bob Armistead—Business Manager

OFFICERS: George Russell, President; Mike Fanning, Vice-President; Kay Coleman, Secretary.

Press Club

The Press Club, a fusion of the staff members of campus publications who have worked as much as sixty hours in journalism, was designed primarily to strengthen the bonds of friendship among those who already had their work in common. The work the club does every year includes the **Optimist**, the campus newspaper; the **Prickly Pear**, the yearbook; the **Hello Book**, a campus directory; and the yearly **Pessimist**, published especially for April Fool's Day. However, the activities of the club are not composed completely of work; each spring there is a "victory celebration" which consists of a banquet, with the presentation of awards to outstanding members of the club, and inspection of the new edition of the yearbook.

Front row: Glenda Nelson, Betty Mathews, Donna Gudeen, Martha Holden, Betty Holland. Row two: James Batts, Dan Jordan, Kathryn Herrington, Jana Shannon. Row three: James Foster, Walton Bell. Not pictured: Carolyn Cunningham, Don Haymes, Harold Straughn.

Quadratic equations hold no terrors for Derrell Wall and his trusty slide rule.

Mathematics

&

Physics

ACC offers courses in mathematics sufficient for the Bachelor of Arts degree with a math major, the Master of Arts degree with a math major, the Bachelor of Science in Education degree with math as the area of concentration, and a math minor for any other bachelor's degree.

Marcus Evans Mullings, Department Head
Ph.D., University of Cincinnoti

James C. Bradford
Ph.D., University of Oklahoma

Mrs. A. Z. Hays
M.S., Texas Technological College

S. E. McReynolds, Jr.
M.A, University of Texas

Woodward Robbins
M.A., University of Texas

W. C. Sikes
M.A., University of Colorado

Modern Language

In addition to the usual teaching program, the teachers in the Modern Languages Department are members of various professional organizations of the state and nation.

A very special service is the constant contact with members of the church in various countries of the world, especially of those in which the languages taught are spoken. Related to this service is much "beyond-the-call-of-duty" work in helping prepare missionaries linguistically.

J. W. Treat, Department Head
Ph.D., University of Texas

The exploration of Greek tragedy writers enthralls modern language students Royce Money and Gerald Wall.

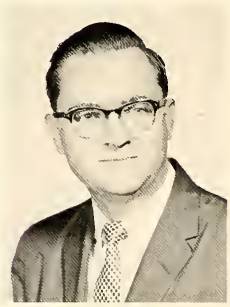

Reiner Emil Kallus
B.A., Abilene Christian College

L. Haven Miller
M.A., George Peabody College

Mrs. Mina Caleman
M.A., Wayne State University

M. L. Daniels
M.Ed., Abilene Christian College

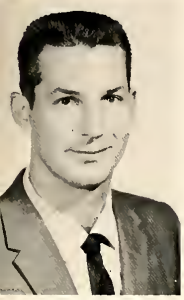

Erwin H. Daugherty
M.Ed., North Texas State

Mrs. Dewey Davis
M.Mu.Ed., Hardin-Simmons University

Douglas E. Fry
M.Mu.Ed., Southern College of Fine Arts

Vernon Moody
M.M.E., North Texas State College

Wet reeds and mellow notes are nothing new to Ed George and Sherry Gray, members of the ACC marching band.

Music

To develop the students artistically; to make a definite contribution to the cultural life of the college, the community, and the Southwest; to prepare its students to teach music effectively in school and studio; to provide talented students who desire to enter the performance field with thorough preparation is the four-fold purpose of the Music Department.

Students may elect either a degree of Bachelor of Music Education or of Bachelor of Arts with a major in applied music. Not pictured: Mrs. Forrest Tipton, Rollie Blondeau.

Leonard Burford, Department Head
Ed.D., Columbia University

Center row: Ida Brown, Claudia Chambers, Pat George, Alta Wright, Jayleta Glaze, Barbara Roberson, Genelle McCalla, Ann Patterson, Mary Lee Taylor, Mary Alice Duncan, Monta Groves, Jan Powell. Row two: Ann Litton, Colette Kilgore, Judith Brannan, Sue Maxwell, W. J. Buchanan, Sandy Ramsey, Kyle Bagby, Dwayne Brown, Nolan Paul, Ann Parrish, Carolyn Freeland, Sandra Hanna, Leta Albritton, Jan McKnight, Kyle Ellison, Gary Dennis, Glenda Fowler, Kay Maples, David Huddle. Row three: Jean Lucado, Jacqueline Lucado, Jerry Eoff, Sherry Gray, Judy Ritchie, Phil Wilder, John Williams, Peggy Coers, Ruthie Orr, Virginia Reynolds, Jean Noble, Richard Davis, Dorothy Davis, Bill Whitefield, Jimmy Masten, Charles Trayler, Frank Foster, Barbara McMennamy, Brenda Terry, Jimmy Tribble, Jo Anne Ledbetter, Wayne Williams, Gary Tuttle, Dewain Rhodes, Don Davenport, Doug Young. Row four: Harold Brown: Kenneth Brown, Gwynell Walker, Joe Van Roberts, Rheuanna Robinson, Clinton Smith.

The Big

THE EMBERS—Doug Young, Kay Maples, Kyle Ellison

"The band with a sound" is made up of serious musicians. Coming from many states, forty or fifty all-state musicians make up a big part of the band. They are from every field of study. However, many do come to study music and music education. Many are on various types of scholarships and have their names listed on the honor roll each semester. Each year approximately sixteen students of the college prepare themselves to become band directors and numerous others prepare to teach music.

David Brown, Jerry Watson, Linda Adams, Phyllis Triplett, Ann Gilmore, Charmaine Dodson, Sue Rummel, Sylvia Loudermilk, Cornelia Cook, Joe Cash, Ed George. Row five: Larry Latson, Benny Haddock, Tommy Lyons, Delvin Sparks, Dwayne Bishop, Joe Ferrara, Earnie Cadro, Janelle Rice, Gordon Fish, Michael Mahan, Jack McKay, Earnest Maxwell, Doyle Jennings, Maurice Cornelius, Jim Stigers, Paul Wallace, Bennett Hutchinson, Ronald Millier, Lynn Tankersley. Row six: Janet Llewellyn, Tom Bedichek, John Watson, Joe Bailey, Tony Roden, Paul Merchant, Jimmy Lamb, Larry Hutchins, Lloyd Holland, Lawrence Watson, Robert Fish, James Baker, Ronnie McBride, Mike Black, Terry Frazier, James Taylor, Joella Rose, Sylvia Thorp, George Trewitt.

Purple

The 130-member Big Purple, under the direction of Douglas E. "Fessor" Fry, presented the works of its own arranger, M. L. Daniels, and other leading composers, throughout Texas, Arkansas, Tennessee, and Kentucky. The band has played for audiences in New Mexico, Louisiana, Oklahoma, and Old Mexico.

To the band members, Abilene Christian College is more thon a place for the dissemination of information and knowledge. Testifying to its success in the fulfillment of the college's purpose, the "Big Purple" Band with its allied studies is preparing students for abundant Christian living.

MAJORETTES—Ida Pearl Brown, Ruth Orr; Drum Major, Gwynneth Curtis

SWEETHEART—Sandy Ramsey

Sandy Ramsey, junior psychology major from Edmond, Oklahoma, was elected '60-'61 Sweetheart of the Big Purple in a mid-winter election. Sandy is a two-year member of the organization and is clarinet section leader. Her presentation was made to the public at the annual spring musical, "The Big Purple in Concert Rhythm."

Band Sweetheart

Ensembles

WOODWIND QUINTET—Don Davenport, Ann Litton, Kyle Ellison, Sandy Ramsey, Kay Maples.

BRASS SEXTET — Tommy Lyons, Wallace, James Baker.

Front Row: Judith Brannan, W. J. Buchannan, Ed George, David Huddle, Kyle Ellison. Row Two: Paul Wallace, Lynn Tankersley, Maurice Cornelius, Bennett Hutchinson. Row Three: Charles Trayler, Tony Roden, Joe Van Roberts, Harold Brown, Dwayne Bishop, Johnny Harper.

Dwayne Bishop, Dan Davenport, Charlie Trayler, Paul

Stage Band

Musicians from the Concert Band make up the Stage Band. This band acts as a lab for those students who are interested in participating and writing for this style organization. In addition to this, they furnish entertainment for various campus musical programs. Many of the men are studying to be band directors.

The Woodwind Quintet is made up of better musicians from the band and orchestra. Its purpose is to perform music of a more serious nature.

The Brass Sextet consists of outstanding members of the brass sections of the band and performs varied styles of music.

Row 1: Carolyn Lewis, Tom Hayes, Lo Retter Tudor, Jayletta Glaze, Alta Wright, Ann Litton, Manta Groves, Erwin Daugherty, Ann Watson, Roy Barkley, Marty Carter. Row 2: Eldon McDaniels, Paul Kelly, Judy Strange, W. J. Buchman, Sandy Ramsey, John Williams, Joe Reminshneider, Jan McKnight, Kyle Ellison, Gary Dennis, David Huddle, Roberta Hash, Kyle Bagby. Row 3: James Tribble, Jay Roberts, Mary Lee Taylor, Genelle McCallah, Cornelia Cook, Barbara Harrison, Dwaine Rhodes, M. L. Daniels, Dwayne Bishop, Gary Tuttle, Don Davenport, Ruanna Robinson, Benny Haddock, Paul Wallace, Lynn Tandersly. Row 4: Mike Black, Tony Roden, Tom Bedichek, Lloyd Holland, Charles Traylor, Janet Llewellyn, Ed George, Judith Brannan.

Orchestra

"Fessor" Fry has been canductor of the ACC symphony orchestra for two years.

This year the 50-piece orchestra toured the Plains area of Texas during the mid-winter season. Several concerts were, also, given in Abilene throughout the year.

CONDUCTOR: Douglas Fry

Choralaires

Choralaires are now chosen on a basis of competitive audition.

They sing for the love of music and the pleasure they derive from singing.

This year the group has given several fine performances under the capable direction of Mr. Rollie Blondeau, a new member of the music faculty.

Conductor: Mr. Rollie Blondeau

OFFICERS: Maurice Peeples, Vice-President; Martha Holden, Secretary; Triena Dotson, Treasurer; Billy Bob Johnson, President.

Bottom Row: June Herod, Triena Dotson, Beverly McMillian, Nancy Guggolz, Ruby Ballow, Ann Litton, Xanna Jackson, Sheila Rankin, Melissa Starnes, Linda Holt, Bonnie Burson, Diane Damron. Row 2: Edwenda Schneider, Patti Roberts, Roberta Hash, Peggy Curry, Ann Stewardson, Nancy Uzzel, Glynda Dixon, Jo Ann Campbell, Janis Young, Jerry Palmer. Row 3: Martha Holden, Ann Watson, Valenda Virgin, Linda Isgitt, Linda Scudder, Billy Bob Johnson, Maurice Peeples, Gary Vertz, Paul Hastings, Deanna Kirk, Ann Brazzil, Carolyn Scott, Joella Rose, Shirley Campbell. Row 4: Phillip McCoy, John Van Zandt, Larry Vinther, Pete Neal, Danny Fry, John Todd, Farrell Murray, Edward McLeod, Wayne Chapman, Chester Harville, Robert Barrett, Stanley Murray, Leland St. John, Gary Thomas

Director: Vernon Moody

The big event of the year for the A Cappella Chorus was a tour of the West Coast arranged by Alumni Director, Bob Hunter. Included in the tour was a two day (March 28, 29) recording session with Pat Boone, the results to be distributed nationally on the Dot label. Hollywood was also the scene of a concert held in the Shrine Auditorium on the last day of the Pepperdine College Lectureship.

The 66 voice chorus was selected from approximately 240 who auditioned in the fall. The majority of those in the chorus are not music majors. Director Vernon Moody is a 1957 graduate of North Texas State Teachers College in Denton, Texas.

Row one: Judie De Foor, Di Ann L'Roy, Carol Croson, Sheila Cowley, Linda Bassett, Sue Dalzell, Jan Cothran, Judy Swofford, Becky Setliff, Martha Gwen Bruce, Norma Balch, Lynne Yadon, Pat Wynn, Joan Titlow, Millie McCutchan, Virginia Brack. Row two: Judy Kelley, Stella Carver, Nancy Hobbs, Angela Ferguson, Margaret Woods, Glenda Riggs, Norma Bishop, Mary Lois Newhouse, Carla Spain, Carolyn Wallace, Doris Newhouse, Rosaile Roe, Danny Warden, Roger Helgeson, Jack Shupe, Wayne Eitzen, Doug Sikes, Dan Danner, Max Harper, Nick Grivas, Dick Dalzell, Dan Watkins, Charles vin, Everett Masters. Row four: Bob Medford, Roger Hall, Warren Lewis, Gary Hatfield, Don Taylor, Hall Triplett, Bob Smith, Allan Lewis, Ervin Bis-Rodney Spaulding, Tommy Turner, David Hughes, Don Wilmeth, Max Nigh.

OFFICERS: Dick Dalzell, President; Tommy Turner, Vice-President; Doris Newhouse, Secretary.

SECTION LEADERS: Allan Lewis, Bass; Roger Helgeson, Tenor; Lynn Yadon, Soprano; Sue Dalzell, Alto.

Burleson, Clovis Ann Terry, Cim Adams, Gail White, Kay Howard, Patty Alley, Lu Clair Kilgore, Davie Herring. Row three: Stelding, Jerry Carr, Lloyd Jones, Gary Colhop, Dick Ballow, Bill Rogers, Mike Mathis,

MEN'S QUARTET: Ralph Eitzen, Tommy Turner, Charles Stelding, Dick Dalzell.

WOMEN'S SEXTET: Row one: Pat Wynes. Row two: Judy Swofford, Judith Kelly. Row three: Martha Burleson, Sue Dalzell, Doris Newhouse.

Determination rules on the field while these boys play touch football.

Health, Physical Education, and Athletics

The Health, Physical Education, and Athletics Department sponsors intercollegiate contests and a variety of intramural activities, as well as conducting regular classes.

Not pictured: Dwayne Hart, Chairman of Division of Physical Education; Mr. Nutt, Mrs. Nutt, Mr. Marshall, Mr. Hirth.

Joyce Curtis
B.S., North Texas State College

A. B. Morris, Department Head
B.S., Texas A.&M. College

Oliver Jackson
M.Ed., North Texas State College

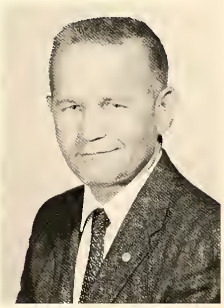

Bill McClure
M.Ed., Hardin-Simmons University

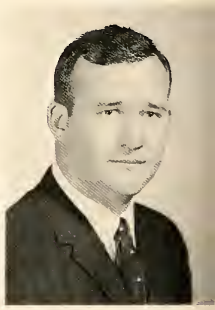

Jerry Mullins
M.Ed., Abilene Christian College

Guy Scruggs
M.Ed., Hardin-Simmons University

N. L. Nicholson
M.Ed., North Texas State College

Lester Wheeler
M.Ed., Abilene Christian College

Flying Cats

Thirteen is a lucky number for the Flying Cats as their members have swelled to thirteen.

ACC's famed tumbling team are expert at everything from trampoline work to tumbling on mats, and from work on the high bar to the high-flying rings.

These jump and tumble artists showed their wares in appearances in and around Abilene.

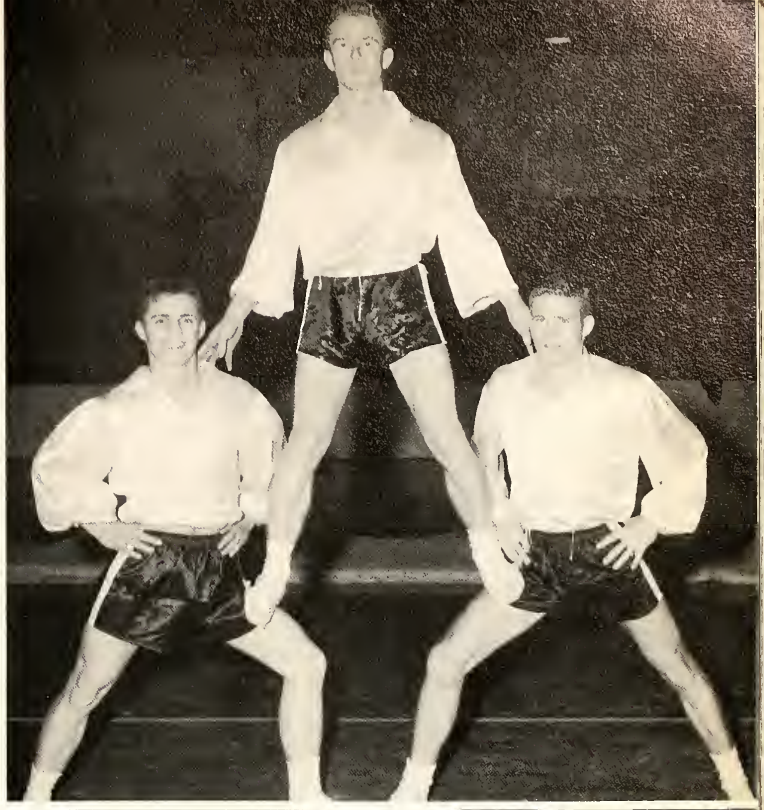

OFFICERS: Jerry Smith, Treasurer; Jimmy D. Roberts, President; Phillip Savage, Vice-President.

Gary Thomas, Joe McClung, Roy G. Kelly, Chester Harwell, Richard Howe, Stewart Childre, Clowns: Roger Helgenson, Danny Warden; Bob Willingham, Jerry Smith, Phillip Savage, Jimmy D. Roberts, Danny Colvin.

W. Earl Brown, Department Head
M.A., University of Colorado

B. P. Gallaway
M.A., North Texas State College

Edna Sue Herzog
M.A., Vonderbilt University

The Social Science Department conducts courses in history and government. The deportment gives three degrees: The Bachelor of Arts, the Bachelor of Science in Education, and the Master of Arts. It is the aim of the department to give its students an understanding of the various races and groups of mankind.

B. Frank Rhodes
Ph.D., University of California

Social Science

The world's problems could not be solved more efficiently than by Dick Hallum and Wilbert Williams as they discuss the details of a history paper.

Mrs. Henry E. Speck, Jr.
M.A., Southwest Texas State Teachers College

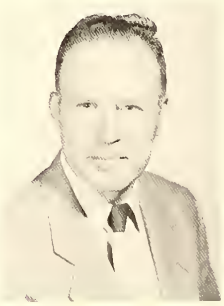

Ralph A. Smith
Ph.D., University of Texas

Loren Thompson
M.A., University of Delaware

Lester Wheeler
M.Ed., Abilene Christian College

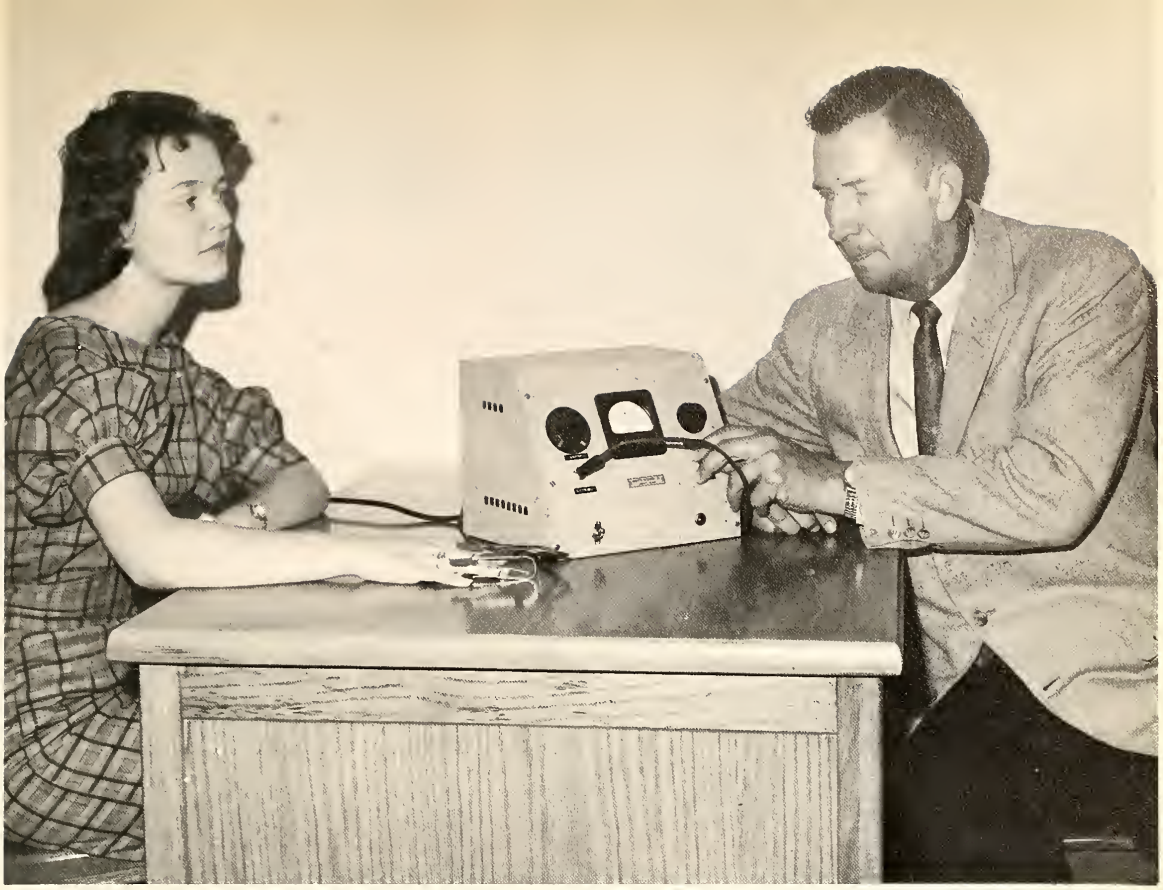

Psychogalvanometer—that is the machine's name. The people are Vivian Davis and Dr. Max Leach who are experimenting with a form of lie-detector equipment.

Psychology

Max Leach, Department Head
Ed.D., University of Colorado

Dedicated to the end of helping students make a better life for themselves, the Psychology Department has three specific aims in view. 1. To show the relationship between practical Christianity and human behavior. 2. To enable a person to live a more personally satisfying life through self-understanding. 3. To help a person achieve more vocational satisfaction through proper human relations.

Norris Campbell
Ed.D., University of Colorado

William Fryer
M.A., Columbia University

Robert Whitaker
M.A., Hardin-Simmons University

InPSYders' homecoming display.

Tommy Turner
President

Dick Craig
Vice-President

Vivian Davis
Secretary

InPS

The field of psychology is the youngest of the sciences, therefore, there is much to explore and to learn. It is this fact, coupled with a true love of people, that inspires more and more of the students at ACC to become interested in psychology each year. InPSYders is an organization to promote and stimulate this interest, and to help its members to learn to aid those who will need mental care in the coming years.

Cim Adams

Patty Alley

Carol Baker

Stanley Baker

Linda Bassett

Norma Bishop

Barbara Brown

Jalene Burton

Kay Carithers

Ed Casey

Mary Lou Clevenger

Fred Cupell

Edna Dallas

Triena Dotson

Linda Farrell

Frank Foster

Darla Glaff

Glen Hamilton

Davie Herring

Jackie Hickman

James Hickman

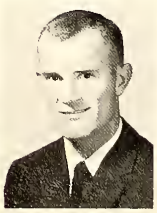

Howard Hodgson

Donna Hogue

Melba Jones

John Keyser

Janiece Kimbell

Norma Lemley

Don Fenner
Treasurer

Dr. Max Leach
Sponsor

William Fryer
Sponsor

Martha Lloyd

Jess Massey

Brenda Meneer

Yders

Every fall and spring, the InPSYders take a trip somewhere in the state or in a nearby state to visit a point of interest in psychology. An annual get-together and the building of a homecoming display are two of the club's activities. The homecoming display won one of the top honors for the second straight year.

Roy Miller

Bill Melson

Marilyn DeDermett

Marion Oates

Norma Ohlhausen

Tom Oliver

Bob Pirtle

Sandy Ramsey

Jerry Riggs

Joe Van Roberts

Nicky Rabinson

Jan Sotterwhite

Don Schultz

Myrna Shirley

Jon Shallenbarger

Janie Smith

Betty Spain

Fay Stephens

Roger Tate

Vivian Thomason

George Trewitt

John Turner

Betty Varner

Darrel Varner

Sandra West

Cindy Willison

Jim Womack

Audrey Wright

Jimmy Yates

Teresa Smith

Fred J. Barton
Ph.D., University of Iowa

Mrs. Irma Clevenger
Ph.D., University of Oklahoma

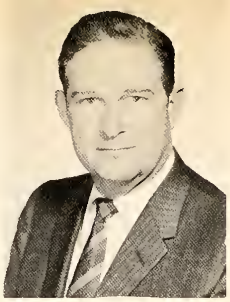

Charles Coleman
M.A., Wayne University

Rex P. Kyker, Department Head
Ph.D., University of Florida

Lowell G. Perry
Ph.D., Northwestern University

Mrs. Monte McGinty
M.A., University of Oklahoma

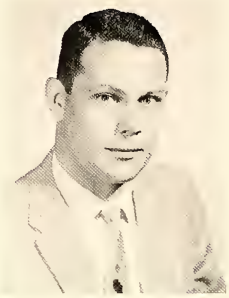

Chapin Ross
M.A., Abilene Christian College

Speech

The Department of Speech at ACC offers the Bachelor of Arts degree, the Master of Arts degree, and the Bachelor of Science in Education degree.

A varied program in forensics, theater, homiletics, public address, speech therapy, speech education, radio and television, and oral interpretation is offered by the department.

A signal honor for the debate program this year was an invitation to debate selected topics over a state television hook-up. Not pictured: Ed Brown, Frank Morris, Mrs. Rex P. Kyker.

Mrs. Jayne Whitaker
M.A., University of Southern California

Houston girls, Doris Thompson and Samie Nell Friery gain information about television equipment in the radio-TV production studio as Chapin Ross explains the procedure.

Pi Kappa Delta

The National Speech Fraternity on our campus is Pi Kappa Delta. This fraternity is devoted to the furtherance of the speech crafts—principally debate. Membership is determined by intercallegiate debate experience. The annual project each year is the spansoring of the Abilene Christian College Speech Festival.

OFFICERS: Bob Coleman, Vice-President; Paul Forshey, Sponsor; Blenus Wright, President; David Young, Secretary-Treasurer.

Kneeling: Bob Coleman, Donald Wright, Richard Reynolds. Sitting: David Young, David Balch, Terrell Reagan, Lynn Coleman, Paul Forshey, Saul (J.L.) Bernstein, Bob Baker, Blenus Wright. Not pictured: Eli Borden.

Seated: Sonny Bateman, Sue Rumel, Sarah Yarbrough, Barbara Brown, Kay Howard, Peggy Ward, Nancy Swanson. Row 2: Bryant Reeves, Don Wilmeth, Floyd Odom.

OFFICERS: Don Wilmeth, President; Peggy Ward, Secretary; Floyd Odom, Vice-President.

Alpha Psi Omega

Alpha Psi Omega, Zeta Alpha cast, is the chapter of the national honorary drama fraternity on the campus of Abilene Christian College. Its membership is chosen from those of Melpomeneans who hove consistently achieved true artistry in acting and/or production. In order to be chosen, one must have done meritorious work in at least five major productions, with experience in a minimum of three separate fields. In addition, one must manifest a co-operative attitude and initiative in the production of the ploys.

The wood-burning stove from the play, "I Remember Mama," serves as backdrop for OFFICERS: Nancy Swanson, Secretary-Treasurer; Don Wilmeth, President; Floyd Odom, Vice-President; Sue Rummel, Reporter-Historian.

Melpomeneans

Melpomenean Players is a merit organization which represents drama on the ACC campus. Apprenticeship in this organization is granted to any student who wishes to work on major productions. When a member participates in three major dramas in two different fields, he is accorded full membership. These members then have the main responsibility in acting and production crews. Their purpose is to further theater activities on the campus of ACC.

Bottom Row: Bryant Reeves, Allan Lewis, Barbara Brown, Nancy Swanson, Margie Pool, Kay Howard, Glendolyn Warwick, Max Harper,. Row 2: Peg Ward, Don Wilmeth, James Taylor, Lina Corner, Sue Rummel, June Turner, Angela Ferguson, Ronnie McBride, George Stewart, Leonard Boyll, Marty Carter, Nolan Paul. Row 3: Sonny Bateman, Marilyn Schulze, Sarah Yarbrough, Robert Barrett, Floyd Odom, Hall Triplett.

KACC

The Homecoming bonfire finds the KACC Mobile unit on the job.

KACC, the "Voice of Abilene Christian College," is the campus radio station, comparable in function to any commercial radio station anywhere in the country. The broadcasting day of the station begins at 9:55 a.m., when the station broadcasts the first chapel service. The station then signs off until 5:00 p.m., when it presents a variety of music, news, and weather, until midnight. During special events on the campus, such as the building of the Homecoming bonfire, the Homecoming events themselves, and the annual Lectureship, KACC is "on the scene," with a complete rundown of the happenings.

The station is open to all students of the college who are interested in learning the "workings" of a radio station. Many previous KACC workers are now in top positions with radio and television stations, in Abilene and across the nation.

Dr. Lowell Perry demonstrates new equipment to Homecoming visitors.

Seated: Dale Mudd, Tommy McInroe, Cathey Callaway, Judi Boone, Bill Greene, Jerry Hayes. Row two: Jim Norwood, Larry Vinther, Jerry Jordan, Jim Shewmaker, Billy Bird, Jim Provence, Phillip Johnson. Row three: Hans Faassen, Guy Goen, Glen Weekly, Leland Ohlhausen, Larry La Motte, Johnny Wilds.

Library

Expanding to meet the ever increasing needs of students and faculty, the library's holdings have doubled in the last five years and now total more than 80,000 volumes of books and microfilm.

The library has nine full-time staff members, four of whom are library science majors and the other five whose library training and service at Abilene Christian College add up to more than thirty years. Twenty students work part-time to assist in processing materials and providing for patron needs.

Miss Callie Faye Milliken, Department Head
M.A., University of Texas

The periodicals of the library provide DiAnn L'Roy with an informative relaxation period.

Mrs. C. E. Taylor
M.A., Hardin-Simmons University

C. E. Taylor
M.S.L.S. Western Reserve University

Honor Girl - Ann Tucker

Quiet and unassuming, yet with a quick wit and ready sense of humor, Ann Tucker is well-liked by all who know her.

Formerly from Azle, Tex., Ann is an elementary education major and has received a position teaching in the Dallas Public Schools system next year.

June wedding bells will ring as she walks down the aisle this summer.

While at ACC, she has been secretary of the Students' Assaciation, and a member of SEA and Kappa Delta Pi. She was Inter-Social Club Council representative for Ko Ja Kai and a member of Alpha Chi, "W" Club, and CSO, as well as being elected to Who's Who in American Colleges and Universities. Ann was, also, a homecoming queen nominee and was one of the campus beauties.

Honor Boy - Paul Watson

Considered the studious, serious type by most, Paul Watson bears out this judgment by racking up a four-point grade average for his college career.

While at ACC, Paul has been a member of the debate team, president of Omega Rho Alpha, and a member of Sigma Tau Delta, both of which are English honor fraternities.

He was president of Pi Kappa Delta, national honor speech fraternity, for two years.

During his junior year he was Men's Forum leader. He has been a member of both Alpha Chi and Blue Key national honor fraternities for two years and served as president of both campus chapters during his senior year.

One of the most difficult duties of the Student Life Committee, composed of faculty members is that of selecting the Honor Boy and Honor Girl.

They are chosen on the basis of their scholastic standing, future projects. The candidates are chosen from eligible men and women of the senior class.

Mike Allen came to ACC from Petrolia, Tex. Quiet—almost shy—he is extremely hard-working and never becomes angry or flustered.

While at ACC, Mike was a member of the varsity basketball team for four years, and was co-captain for three years. He was vice-president of his senior class and runner-up for class favorite. For three years he was a member of Galaxy and a member of Blue Key national honor fraternity for two years, as well as being elected to Who's Who in American Colleges and Universities.

In June of 1960, Mike was married. Next fall he and his wife will move to Austin where Mike will enter the University of Texas. A math major, he will do his graduate work in the College of Architecture.

Runners-Up-Sharon Emanuel, Mike Allen

Sharon Emanuel comes from Monahans, Tex., and Wichita, Kans. She has red hair, brown eyes, and a smile that reflects her wonderful personality.

An elementary education major, she transferred to ACC from Southwestern College in Winfield, Kans. While at Southwestern College, Sharon was publicity chairman of Campus Y, a women's organization, a member of KK social club, and a member of the band.

Since she has come to ACC, she has been in Sigma Tau Delta, reporter and historian of Kappa Delta Pi, and a member of SEA and the Big Purple. She is a member of Delta Theta social club, president of "W" Club, and was elected to Who's Who in American Colleges and Universities.

Sharon's immediate plans are to teach in Wichita; while her long-range plans include graduate work.

Seated: Sandra Standridge, Susan Nesmith, Martha McClung, Jo Jean McGraw, Pat Bradford, Pamela Ferguson, Kay Howard, Stella Carver, Wanda Searcy. Row 2: Russell Kinningham, Margaret Jackson, Sandra Casey, Martha Kirk, Kay Shaffer, Kay Mansker, Martha Burleson, Jerri Huddleston, Jozell Brister, Sue Maxwell, Jesse Faust, Berry Jackson, sponsor Dr. Roberts. Row 3: Darrell Varner, Paul Watson, James Boseman, David Huff, Don Wilmeth, Larry Adkins, James Gray, Elton Higgs, Jimmy Roberts, Ray Fulenwider, Dick Dalzell, sponsor Dr. Culp, sponsor Dr. Pack.

Alpha Chi

Alpha Chi, a National Honor Organization, is made up of Junior and Senior students in the upper ten percent of their class. The purpose of this organization is to recognize and promote scholarship in small colleges and universities. This chapter is the James A. Garfield Chapter.

Seated: Ray Wheeler, Shirley Payne, Betty Campbell, Marj Norton, Nancy Hood, Linda Corner, Wanda Fulfer, Davie Herring, Dot Holland, Row 2: Emily Brown, Peggy Scarborough, Martha Roberson, Norma Bishop, Joyce Blume, Rochelle Rockwell, Ann Tucker, Maureen Knight, Elizabeth Derrick, Barbara Brown, Betty Rackow, Al Bergeron. Row 3: Billy Wilbanks, Don Schultz, Al Baird, Ken Wallace, Ken Wesner, George Offutt, Bob Armistead, Dudley Lynch, Billy Bob Johnson, Ronald Wright.

Virginia Bannowsky

Bea Blume

Ila Jean Boyer

Pat Bradford

Judy Brandon

Martha Burleson

Annette Foster

Carolyn Gleason

Theresa Glimp

Anita Keel Gray

Davie Herring

Dat Halland

Kaye Mansker

Sue Maxwell

Marilyn McDermett

Jo Jean McGraw

Elaine Mickey

Sharon Emanuel
President

Jan Parker

Linda Powell

Martha Roberson

Linda Scudder

Pam Ferguson
Assistant Editor of W Club

Sandra Standridge

Nancy Swanson

Ann Tucker

"W" Club is an honor organization composed of women selected by the faculty from the Junior and Senior classes. A loan fund and a service project are among the annual activities of this group.

Shirley Kinningham
Secretary

Jacquelyn Lucado
Treasurer

Cheran Campbell

Stella Carver

Kay Coleman

Linda Corner

Vivian Davis

Margaret Endsley

Carla Sue Horton

Jerri Huddleston

Martha Kirk

Maureen Knight

Gayla Lambert

Goldye Lewis

Norma Bishop
Vice-President

Mollye Marrow

Susan Nesmith

Marj Norton

Jeannie Odom

Beth Park

Mrs. Farrest Harlaw
Spansar

Wanda Searcy

Kay Shaffer

Jeannie Smith

Shirlie Smith

W Club

Margaret Jackson
Corresponding Secretary

Sandra Casey
Asst. Corresponding Secretary

Elizabeth Vice

Peggy Ward

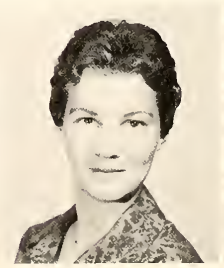
Ray Wheeler

Mona Wilbeck

Blue Key

Paul Watson
President

David Huff
Vice-President

Russell Kinningham
Recording Secretary

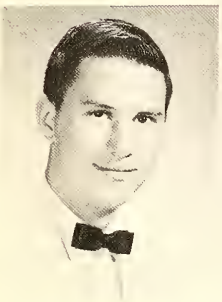

Harold Straughn
Corresponding Secretary

Elton Higgs
Editor of the A

Carl Spain
Sponsor

This year, the activities of A Club included the Homecoming dinner, for present members and the exes. The exes contributed more than one hundred dollars to the scholarship fund at that time. In December, there were the Faculty vs. A Club bosketball games, which also helped to raise funds for the Scholarship program. Another December event was the sending of Bob Baker to the national convention in Kansas City, Kansas. In January, the club chose new members. They were: George Offut, Tommy Turner, Dick Dalzell, and Ronald Wright. Also in January, the Club presented the annual scholarship award. This year the award went to Doug Sikes, a senior Bible major.

The major project of the year was not a fund raising campaign, as it has been for the past two years. Instead, there was a campus-wide "Think" campaign. There were two objectives in mind in this campaign. One was to try to improve attitudes on the campus concerning such things as compulsory chapel, the library conditions, attitudes concerning the cafeteria, segregation, and other campus attitudes that have been under criticism. The second objective was to bring the students ideas into the open, as it were, through group discussions in the dormitories, and finally by having all the students write their opinions on a form that was passed out for that purpose.

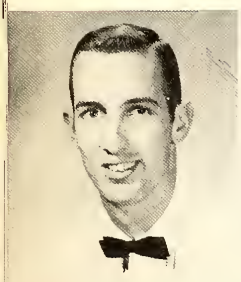

Mike Allen

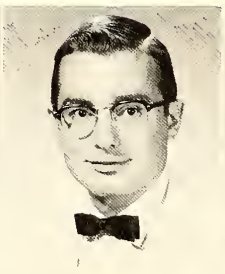

Bob Baker

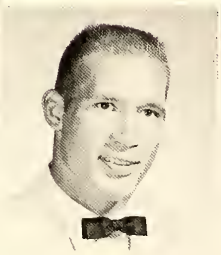

Ervin Bishop

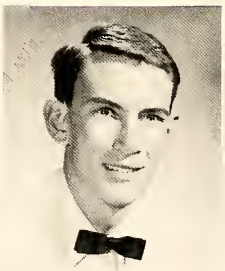

Lynn Coleman

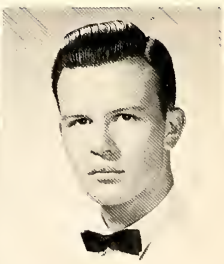

Gwynneth Curtis

Don Danner

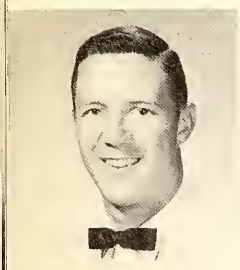

Don Freiling

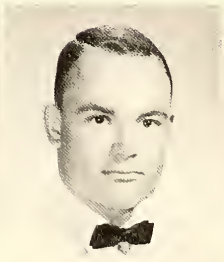

Cullen Johnson

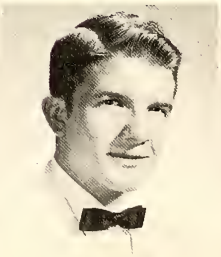

Richard Mathews

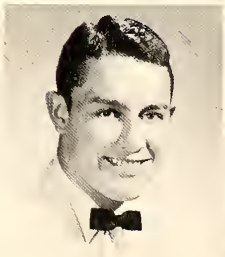

Jimmy Roberts

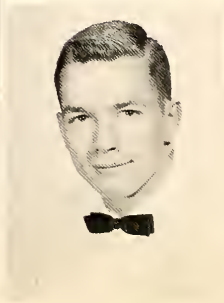

Johnny Veltman

Don Wilmeth

IN MEMORIAM

Helen Moran, Instructor of Business Administration and Fiscal Agent's Secretary, died July 25, 1960.

"For everything there is a season, and a time for every matter under heaven: a time to be born, and a time to die." Ecclesiastes 3:1-2

Hosea Lewis, Associate Professor of Physics and Mathematics, died November 15, 1960.

THE STORY OF "FUNNING"

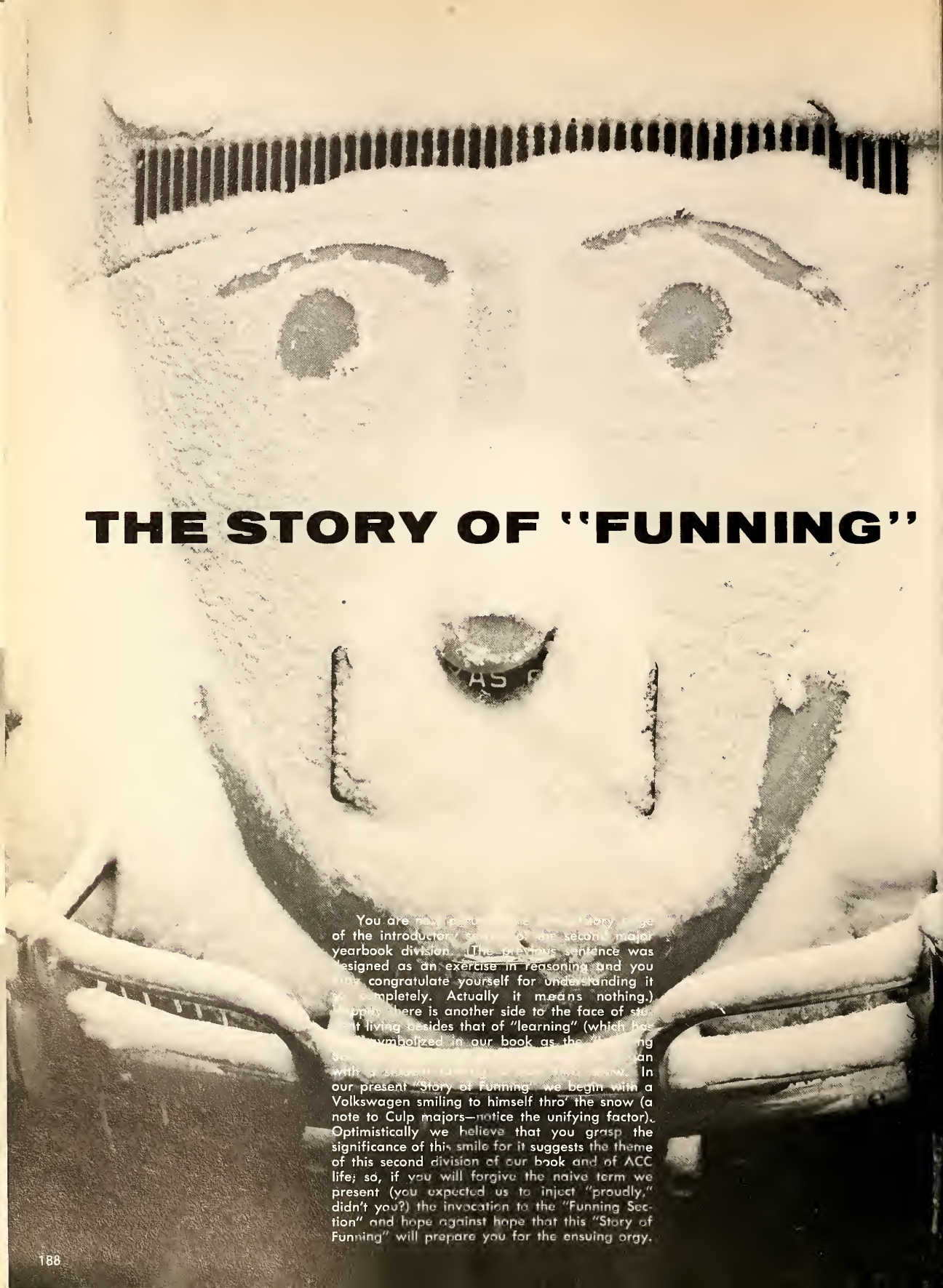

You are [illegible] of the introductory [illegible] second major yearbook division. (The previous sentence was designed as an exercise in reasoning and you may congratulate yourself for understanding it completely. Actually it means nothing.) Simply there is another side to the face of student living besides that of "learning" (which has been symbolized in our book as the [illegible]ing Section) [illegible] with a [illegible]. In our present "Story of Funning" we begin with a Volkswagen smiling to himself thro' the snow (a note to Culp majors—notice the unifying factor). Optimistically we believe that you grasp the significance of this smile for it suggests the theme of this second division of our book and of ACC life; so, if you will forgive the naive term we present (you expected us to inject "proudly," didn't you?) the invocation to the "Funning Section" and hope against hope that this "Story of Funning" will prepare you for the ensuing orgy.

da TA DA, da ta da, da ta da, da ta da. (Only freshmen could originate this mad pep rally act with the now familiar and unrestrained pep rally beat.)

Some demented souls engage in a Frenzic variety of "Fun". . . .

Campus strong men C. Johnson, SA President, and E. Young, Olympic medalist, try their luck at (literally now) mudslinging.

Freshman-Sophomore Rivalry Day stimulates a type of animal patriotism in rope pullers Glenda Gentry, Edna Dallas, and Clovis Terry.

. . . . others are gripped by the thrill of athletics . . . .

Here is your picture problem for the day—Is number 35 or is number 32, Bob McLeod, shooting the ball?

The hypnotic powers of a gangling boy trying to force a round ball into a round hoop are exhibited by sports fans Virginia Brack and prayer-like Sharon Finley.

HOMECOMING DISPLAYS

Gata, Winner in Women's Social Club Division.

Aggie Club, Winner in Department Division.

Sub-T-16, Winner in Men's Social Club Division.

Jayhawk Club, Winner in Geographical Division.

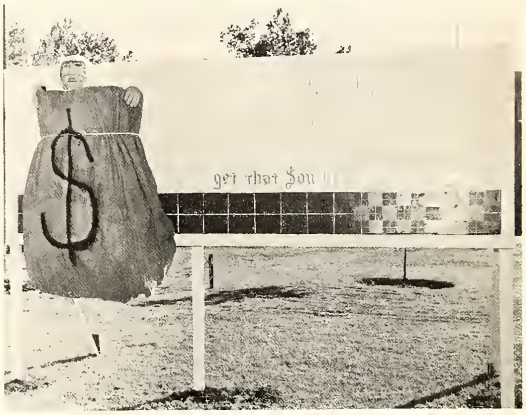

. . . or the kick of a competitive contest . . .

(We abjectly apologize for this awful alliteration.)

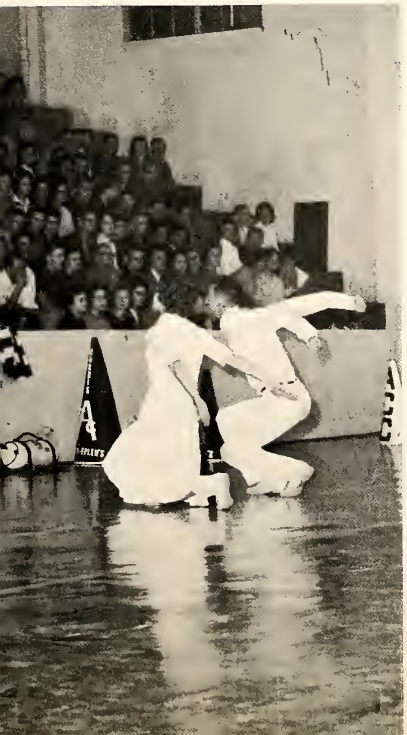

Cheerleaders . . . . leading cheers.

Freshmen, Winner in Classes Division "Green Leaves of Summer."

Fifth Annual Sing-Song

Delta Theta, Winner in Women's Social Club Division—"Say It with Music."

Knights, Winner in Men's Social Club Division—"Seeing Nellie Home."

. . . distinguished campus visitors . . . .

"Hello there, Pat! This is your old friend Bob Hunter!" Teen-age idol, Pat Boone, received the infamous greeting during his September visit to the campus.

Linen tablecloths and guest speakers characterize campus banquets. This affair honors Oliver Jackson, Alumni of the Year.

. . . instigate banquets . . . .

"Ramblin' exe from Georgia Tech," Tonto Coleman, returns to speak for the Oliver Jackson banquet.

. . . and Home-coming . . . .

Mr. and Mrs. Dick Ady and Debbie find identification cards a necessary part of Homecoming fun.

Nostalgic memories of college days will always include the Homecoming bonfire.

. . . brings forth exes . . .

A familiar sight to campus couples is night watchman, Ralph Valentine. Mr. Valentine is taking a well-earned break.

. . . boy meets girl . . .

"Hey Buddy—devotional is over!" Eldon McDaniel and Dotty Davis discuss business on the Ad Building steps.

. . . at the push of a button . . .

. . . many places . . .

An all-powerful summons for the girls of Nelson Dormitory is the push of a male finger on their room buzzer.

Golf provides date activity for Margaret Curtis.

Carol Cathy and Arthur Reese meet at the library, to study.

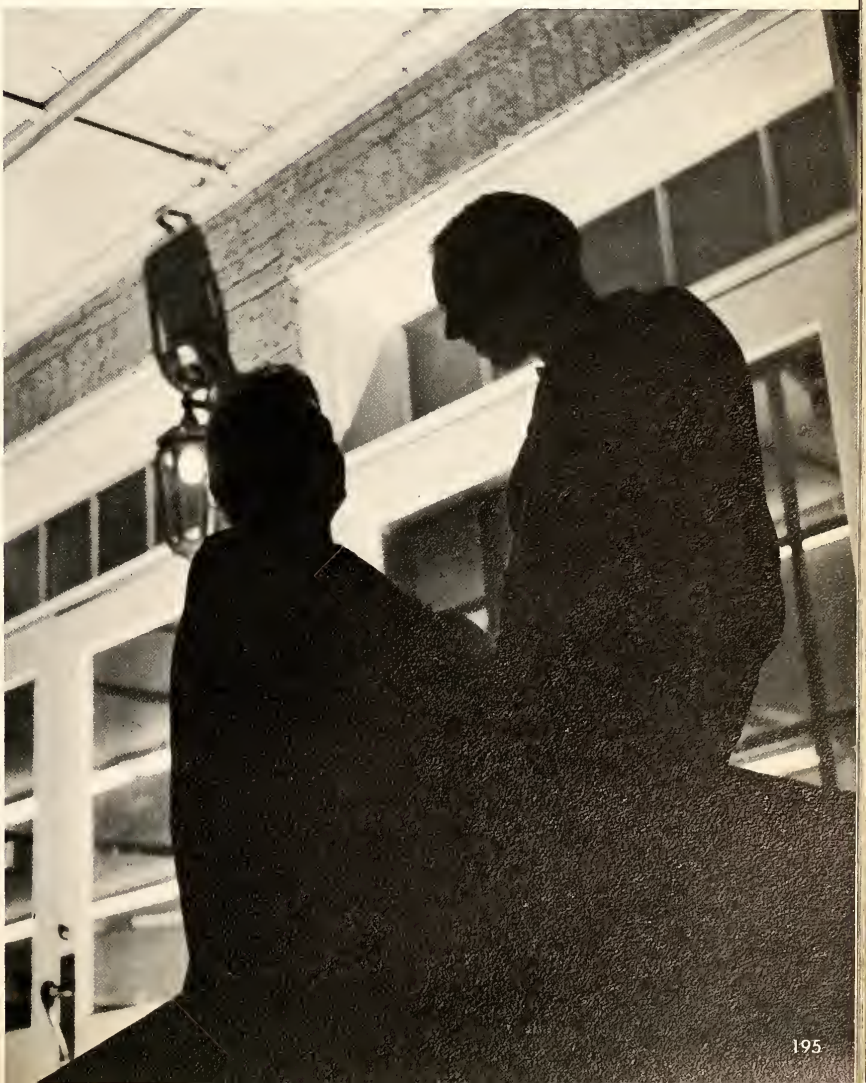

Sandra Odom and Don Herring look forward to their Easter vacations.

. . . Snow brings out the best in us . . .

A borrowed Beanery tray and a slippery slope insure stupendous sledding for Judy Searcy.

. . . sliding chicks . . .

. . . cool cats . . . .

. . . and the Boreal species of Screaming Snowrollers . . .

"I know you're having fun, so stop crying," says Daryl George, the abominable snowman.

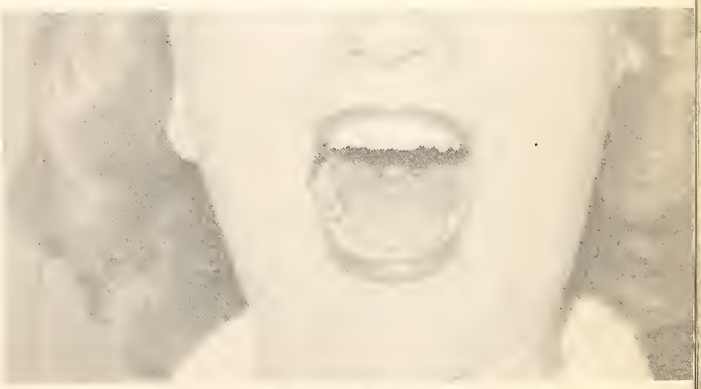

The End

With this tranquil benediction to the "Story of Funning" we unhesitatingly invite you to turn the page and begin another harrowing experience.

FUNNING SECTION

Corny, huh? Being a firm believer in unity, coherence, and puns we have followed our "Learning Section" with a "Funning Section." Obviously we have grouped the divisions that relate to extra-curricular activities under this latter. The motif from now on is "fun" so have it if you will. If you won't you can turn to page 361 and write a letter, but please refrain from triteness.

CONTENTS

V.I.P.'s

Games

Mix 'n Mingle Clubs

Commercials

FANNING

One brief pause, please - - - we now have a continuation of that section of the annual that reports little known scenes around the campus. We now illicit (pardon, we mean "solicit") your attention to the revealing reports of . . . . .

. . . The Roving, Raving Reporter! (Part II)

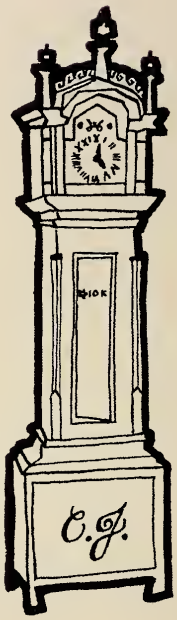

Optimistically speaking, the paper
Was cutting a tabloid-type caper.
When Dudley was Lynched
We thought peace was cinched,
Till Batts came to bat to re-shape 'er.

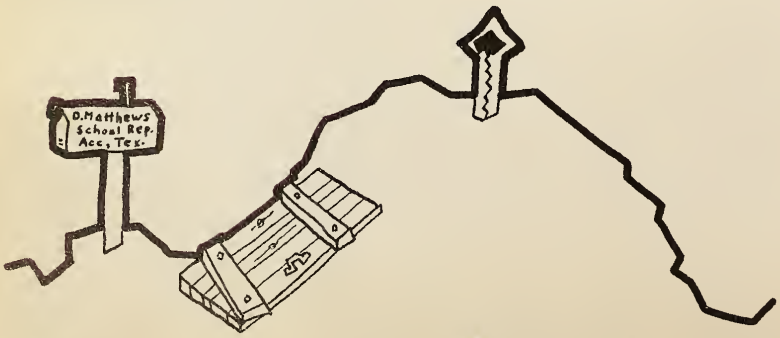

A campus politico, Dick,
Returned from a northern tour sick.
Debunked in a cellar,
He set out to quell or
Reduce waste of Senate funds quick.

By Donas Silfan

Our debators embarked on a trek,
Debating against Chaing-Kai-Shek.
On Dallas TV,
They lost by just three,
Barely beaten by Fate, Truth, and Tech.

A young opportunist named Cullen
Was found on May first looking sullen;
The Senate had voted
His watch be demoted
From golden to silver-type fullen.

Quick Dean! Bob's got to know the school policy on the annual rise of the Yang-Tse River.

A dashing young chap, Wally Bidnight,
Enjoyed each club meeting till midnight.
But since it was late,
He hadn't a date,
Making Wednesday a dull, limited night.

I think it's the new women's auxiliary.

To launch our Funning Section we begin with a division that has, in previous years, been called the "Features." How repulsive! We wanted a title that meant something, that rang with forcefulness, that got to the heart of the matter. It's too bad we couldn't find one. We changed the name anyway.

Enshrined in this section is everybody who is anybody, elected or chosen, male or female. We have here: Mr. and Miss ACC, Students' Association, Beauties, Homecoming Queen, Class Officers, Who's Who, and Class Favorites.

In other words these are VERY IMPORTANT PEOPLE, so that is what we will call this section. In lieu of space and to promote simplicity we used the colloquial abbreviation and it is . . . THE . . .

V.I.P.'s

Editor: MARTHA HOLDEN

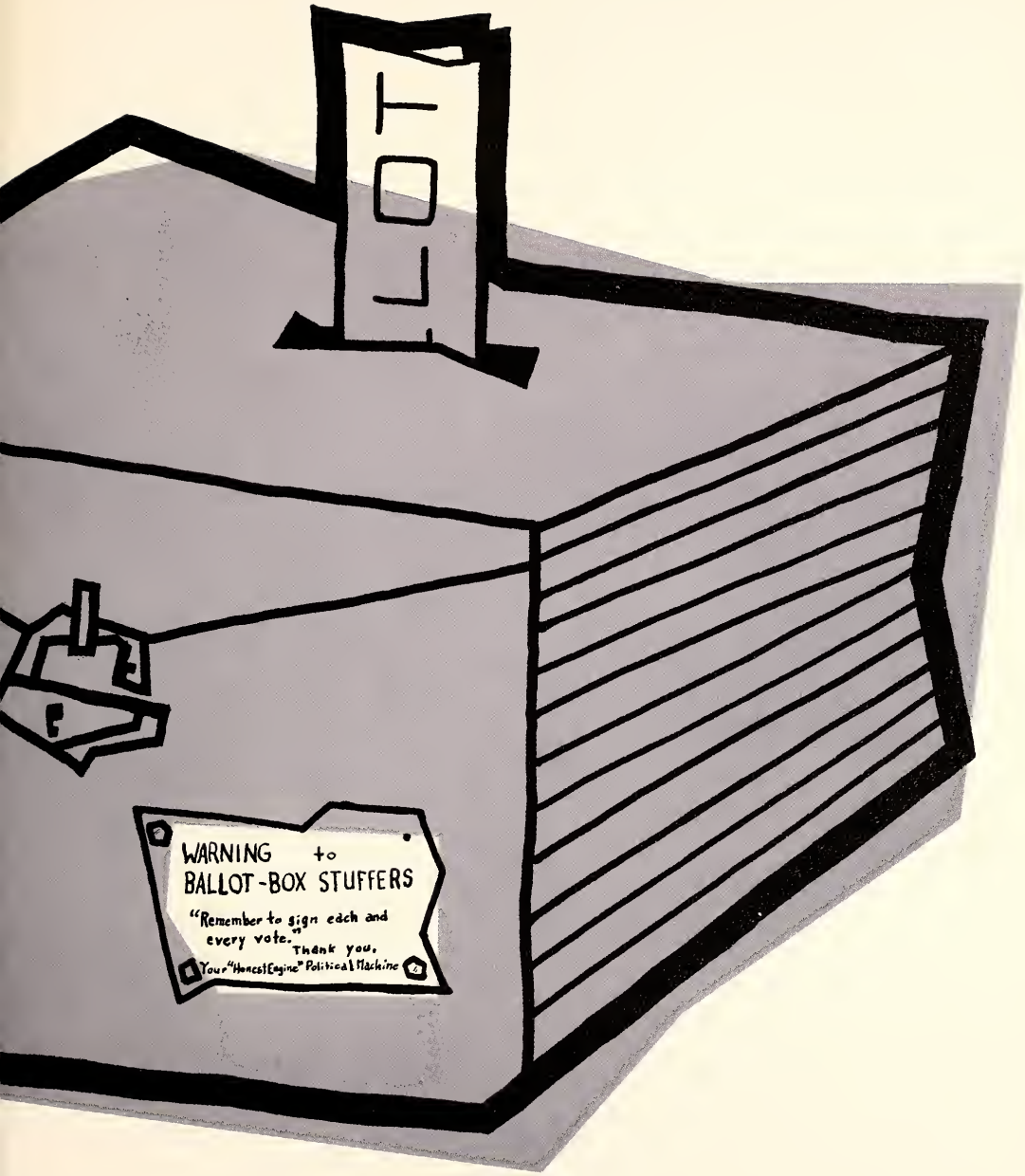
LOT
WARNING to
BALLOT-BOX STUFFERS
"Remember to sign each and every vote." Thank you.
Your "Honest Engine" Political Machine

Mr. ACC . . . EARL YOUNG

Miss ACC . . . ANN GREGORY

Miss ACC
SANDRA STANDRIDGE

Runners-Up

Mr. ACC
CULLEN JOHNSON

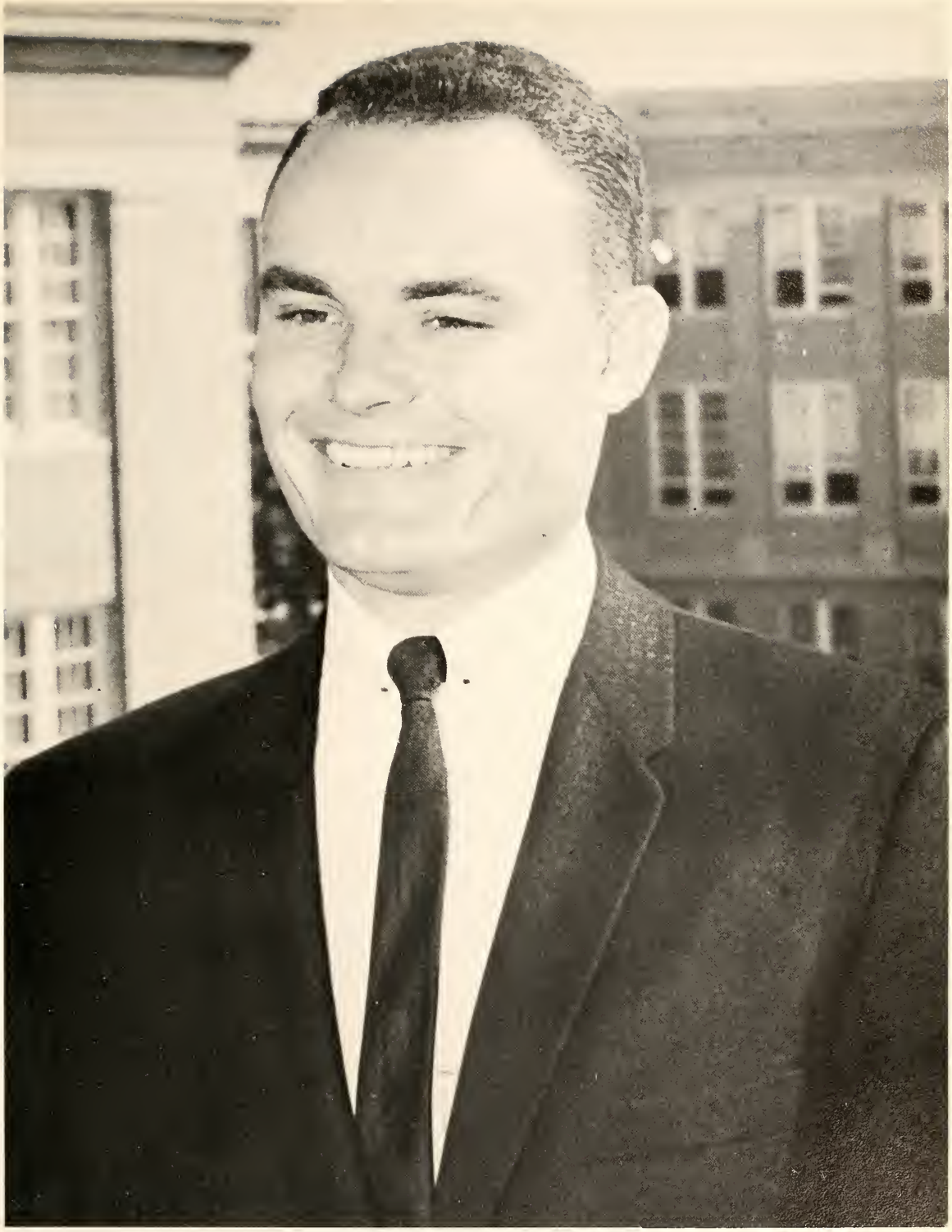

CULLEN JOHNSON, STUDENT ASSOCIATION PRESIDENT
This senior accounting major was selected by the students to fill the most honored executive position. Cullen has proved to be not only a popular and admired president but also one who has kept the confidence of the student body.

Recording Executive Council proceedings, assisting the president, and voting on Senate legislation are the Students' Association Secretary's duties. Senior education major ANN TUCKER has ably performed these throughout the year.

Students' Association

We, as students of ACC, are members of this organization and have the right to voice our beliefs through the organization.

This we do by election of qualified officers to the three branches of government: legislative or Senate, judicial or Student Court, and executive.

The executive branch, headed by the president, is assisted by the vice-president, secretary, treasurer, and appointed directors of events. These officers, with the presidents of the four classes, compose the Executive Council, which ratifies or vetoes legislation from the Senate.

EXECUTIVE COUNCIL: Don Williams, Gwynneth Curtis, Bob Baker, Ann Tucker.

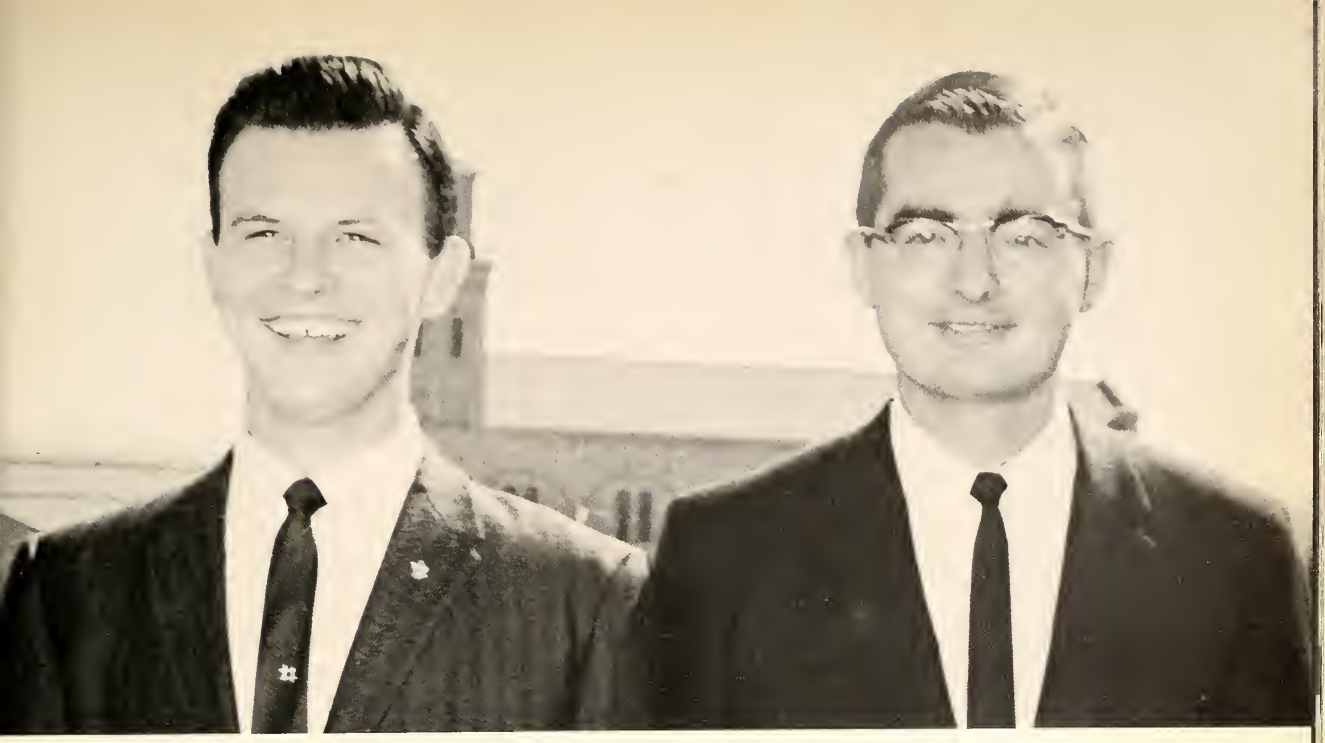

GWYNNETH CURTIS, Amarillo senior, puts his accounting major to good use as treasurer of the Students' Association; while senior business major BOB BAKER, Vice-President, presides over the Senate meetings and aids the president.

Cullen Johnson, Buzzy Maxwell, Jerry Miller, Dick Mathews.

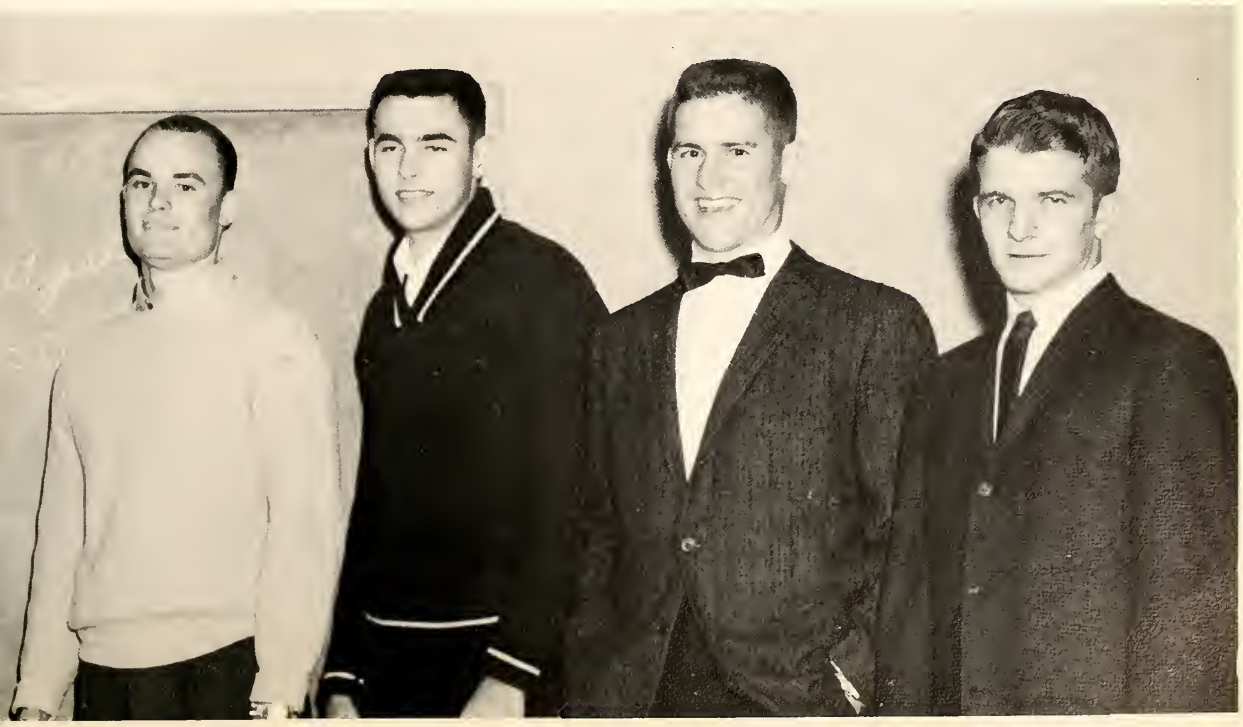

SENATE: Bottom Row: Jim McReynolds, Fr.; John Kirk, Sr.; Coy Conner, Jr.; Exa Clark, Jr.; George Russell, Jr.; Kay Coleman, Jr.; Martha Holden, Jim Boseman, Sr. Row 3: Jack Shupe, Sr.; Carolyn Hearne, Sr. Sec.; Gary Wallace, Fr.; Roger Hall, Fr.; Derrill Osborne, Fr.; Marty Carter, Fr.; Jan

Senate and Student Court

Lynn Coleman, Chief Justice

Bob Baker, President of the Senate

The SENATE is composed of the vice-president, secretary, and senators elected from each class. This legislative body appropriates Students' Association money, approves presidential appointments, enacts election rules and all laws for the welfare of the Students' Association.

The chief justice, six associate justices, and the clerk compose the STUDENT COURT. This court tries misdemeanors and traffic violations and examines the proceedings of the Students' Association as it executes its various duties as defined in the constitution.

Soph. Row 2: Judy Swafford, Soph.; George Offutt, Jr. V.P.; Phil Dye, Jr.; Ray Wheeler, Jr. Sec.; Karen Carlton, Soph. Sec.; Jimmie G. Roberts, Sr.; Satterwhite, Fr. Row 4: Jim Morrow, Soph.; Gloria Treat, Soph. Not Pictured: K. C. Doughty, Sr.; Mike Allen, Sr.; Charles Groves, Soph. V.P.

STUDENT COURT: Glen Turbyfill, Sophomore Justice; Linda McPhaul, Junior Justice; Jerry McKinney, Senior Justice; Lynn Coleman, Chief Justice; Barbie Wyres, Clerk; Larry Scott, Senior Justice; Larry Beustring, Senior Justice; Charles Nelson, Junior Justice.

Beauty **ANN GREGORY**

Beauty **DEE MOSS**

Beauty **CAROL CROSON**

Beauty **DOT HOLLAND**

Beauty **CARLA SPAIN**

Beauty **KATIE WITHERSPOON**

Beauty **ANN TUCKER**

Beauty **JUDY OGLETREE**

CAROLYN COMOLLI

ROSEMARY McDONALD

XANNA JACKSON

NANCY HOBBS

Runners-Up

PAM LINDSEY

DONNA WOOD

BOBBIE MARSHALL

MARY SUE BELEW

Homecoming 1960 . . .

QUEEN ANN GREGORY

The radiance of sunny October 29th was made even brighter by the reigning of Ann Gregory. The pomp of the Big Purple modulated to serene strains as the queen was announced. All nominees were queens by their own merit.

HOMECOMING NOMINEES: Seated: Dee Moss, Ann Tucker, Barbie Wyres. Standing: Carolyn Hearne, Davie Herring, Ann Gregory, Carla Spain, Dot Holland.

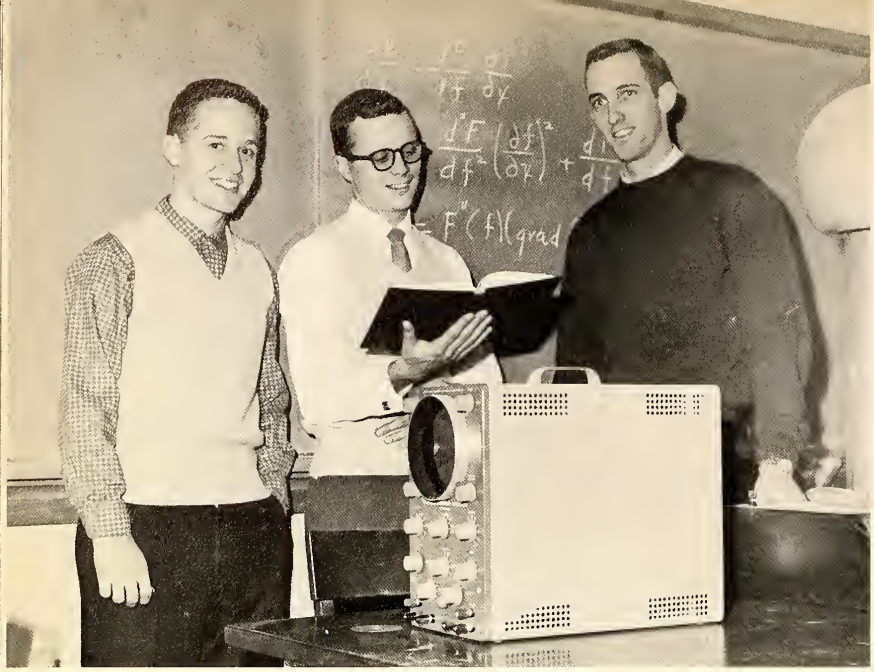

RUSSELL KINNINGHAM
Alpha Chi Vice-President, Secretary of "A" Club Chapter of Blue Key, Sigma Tau Delta, Omega Rho Alpha, TASCA Vice-President, Senate, Junior Class President, Chi Beta Pi Treasurer and Vice-President, Vice-President of Knights, Foster Science Award.

DAVID HUFF
Vice-President of "A" Club Chapter of Blue Key, Junior Favorite, Senate, Freshman Class President, Galaxy President, Alpha Chi.

MIKE ALLEN
Co-Captain of Basketball for three years, Galaxy, "A" Club Chapter of Blue Key, Senior Class Vice-President, Senior Favorite Runner-up, SEA.

ERVIN BISHOP
Football, A Cappella, Sub-T-16 Skipper, President of Inter-Social Club Council, "A" Club Chapter of Blue Key.

Who's Who

Who's Who is a national organization that recognizes outstanding students from 750 American colleges and universities. Campus nominating committees submit names to a presidential committee which in turn decides on 34 deserving students.

JACKIE LUCADO
Ellen H. Richards Club, Kappa Delta Pi, "W" Club Treasurer, Delta Theta, McKinzie Dorm Council President, Prickly Pear staff.

ALFRED NEUHOLD
Aggie Club President and Reporter, Eta Beta Pi, Delta Tau Alpha.

CULLEN JOHNSON
President of Students' Association, Galaxy President, "A" Club Chapter of Blue Key, Runner-up for Senior and Junior Favorite, Runner-up for Mr. ACC, Golf team.

ANN TUCKER
Students' Association Secretary, Ko Jo Kai, "W" Club, Alpha Chi, Kappa Delta Pi, SEA, CSO, Junior Class Favorite, Homecoming Queen Nominee.

DALE REYNOLDS
Sub-T-16, Football

MARY SUE BELEW
Kitten Klub treasurer, Omega Rho Alpha, Sigma Tau Delta, Senate, CSO, GATA, SEA.

CAROLYN HEARNE
GATA, Kappa Delta Pi, Sigma Tau Delta, "W" Club, Senior Class Secretary.

WANDA SEARCY
GATA, Kappa Delta Pi, Sigma Tau Delta, Alpha Chi.

JOZELLE BRISTER
Alpha Chi, Kappa Delta Pi, and BA Club.

JO JEAN McGRAW
Delta Theta President, Kitten Klub Secretary, Alpha Chi, Kappa Delta Pi, "W" Club, SEA Treasurer, Omega Rho Alpha, ICC, Nelson Dormitory Council.

Who's Who

JOHNNY VELTMAN
Football, Freshman Track, Frater Sodalis, Parliamentarian of "A" Club Chapter of Blue Key.

BARBIE WYRES
Ko Jo Kai President, Sutdent Court Clerk, Homecoming Queen Nominee, Senate, CSO, WRA.

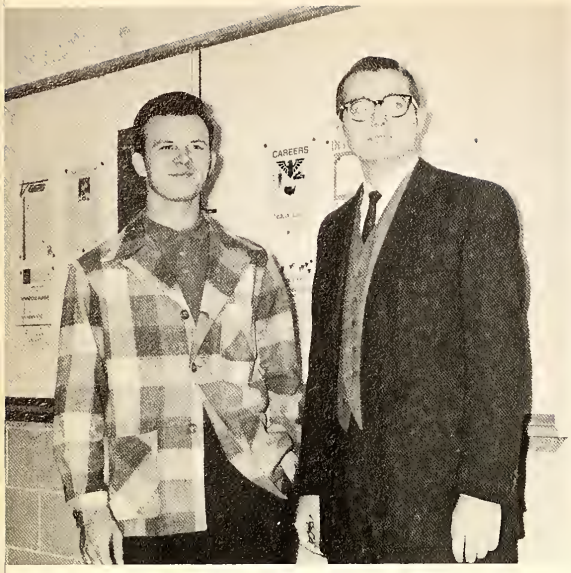

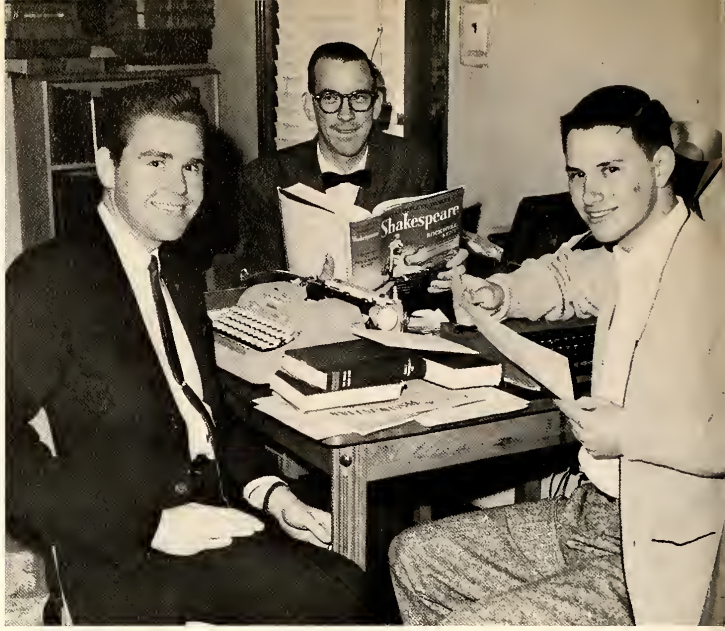

GWYNNETH CURTIS
Student Association Treasurer; Drum Major of Band, Senate, "A" Club Chapter of Blue Key, Frater Sodalis President, Golf team, BA Club, Circle K, Sophomore Class Favorite.

BOB BAKER
Students' Association Vice-President, Pi Kappa Delta Vice - President, Student Court, Debate Team.

TOMMY TURNER
A Cappella Vice-President and Section Leader, Men's Quartet, Inpsyders President, "A" Club Chapter of Blue Key, Melpomenean Players, Knights.

ELTON HIGGS
Pickwickian President, "A" Club Chapter of Blue Key, Sigma Tau Delta, Alpha Chi.

HAROLD STRAUGHN
The Optimist Editor, Secretary of "A" Club Chapter of Blue Key, Alpha Chi, Frater Sodalis, Bedichek Award, Press Club President, Prickly Pear Sports Editor, Pickwickian Club, Men's Glee Club.

Who's Who

KAY HOWARD
GATA, "W" Club, Alpha Chi, Kappa Delta Pi, CSO, Kitten Klub, Senate, Sophomore Class Secretary, Alpha Psi Omega, Melpomenean Players, Best Beginning Director, SEA, A Cappella.

DON WILMETH
A Cappella, Alpha Chi, "A" Club Chapter of Blue Key, Alpha Psi Omega President, Melpomenean Players President, Dwight Worley Drama Scholarship.

MONA WILBECK
Pandoras, Kappa Delta Pi, Band, "W" Club.

GEORGE PETERSON
Track Captain, Trojans.

MARTHA BURLESON
A Cappella, Women's Sextet, Madrigals, Alpha Chi, "W" Club, SEA, Kappa Delta Pi, CSO, "Brigadoon."

MARILYN McDERMETT
Girls' Training Class Leader, "W" Club, CSO officer, Secretary of Zellner Dorm Council, Inpsyders.

PAUL WATSON
Pi Kappa Delta, Sigma Tau Delta, "A" Club Chapter of Blue Key, Alpha Chi, Debate Team.

LYNN COLEMAN
Chief Justice of Student Court, Galaxy, Pi Kappa Delta, Debate Team, Optimist Columnist.

Who's Who

KAY SHAFFER
Delta Theta, ICC, Alpha Chi, Kappa Pi Secretary-Treasurer, Kappa Delta Pi, "W" Club, CSO, Pi Epsilon Beta, SEA, Kitten Klub.

TALMAGE MINTER
Kappa Pi, Pi Epsilon Beta President.

SANDY STANDRIDGE
"W" Club, Alpha Chi, Kappa Delta Pi, SEA, CSO, Miss FTA of Texas, McDonald Dorm Council Secretary - Treasurer, Dactylology Club, Homecoming Queen Nominee two years, Runner-Up for Miss ACC two years, Sophomore Favorite, Senior Favorite.

JERRY MILLER
Senior Class President, Mabee Dormitory President, Circle K, SEA, Sub - T-16 Secretary, Kappa Delta Pi President.

SHARON EMANUEL
"W" Club President, Kappa Delta Pi Reporter and Historian, Sigma Tau Delta, Delta Theta, SEA, Band.

SENATORS: Jimmie G. Roberts, K. C. Doughty, Jim Boseman. Not pictured: Jack Shupe, James Taylor.

Senior Class

The Senior class started its biggest and best year with a spaghetti supper and brought the year to a climax with a spring banquet. This class had many accomplishments to be proud of, such as winning second place in Sing-Song in 1960 and having the largest bonfire ever built—an achievement which caused definite limits to be set. The members of this class will soon contribute to the Christian element in our free society.

Jerry Miller, President

Carolyn Hearne, Sec. **Mike Allen, V. Pres.**

Ray Wheeler, sec. George Offutt, V. Pres.

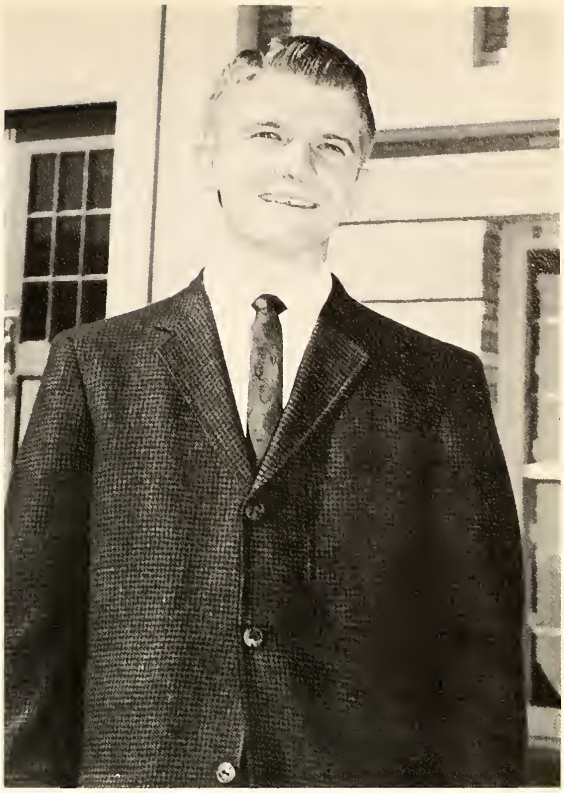

Dick Mathews, President

Junior Class

The Junior Class began its year with a barn party barbeque. This class boasts proudly that both Miss and Mr. ACC, who are also Homecoming Queen and Olympic Champion, respectively, came from this class, signifying that the Junior class is well represented in school life.

SENATORS: Kay Coleman, Phil Dye, Coy Conner, George Russell, Exa Clark.

Sophomore Class

With the traditional delight of welcoming "the green ones" to campus life, the Sophomores started this year off with a bang. Jamboree Day for the Freshmen was the messiest ever. The Sophomores won every event except one on Rivalry Day. The Windsor Hotel was the scene of the fall social. The annual spring banquet was held March 11. The Sing-Song first-place winners are looking forward to more successes in the coming two years.

Dan Williams, President

Karen Carlton, Sec. **Charles Groves, V. Pres.**

SENATORS: Judy Swofford, Jim Morrow, Gloria Treat, Robert Strzinek, Martha Holden.

SENATORS: Jim McReynolds, Marty Carter, Gary Wallace, Jan Satterwhite, Derrill Osborne.

Freshman Class

The Freshman class bonfire broke all records in the time contest and their First place in the Sing-Song was a decisive victory. This energetic attitude has done much to enliven the college atmosphere.

Buzzy Maxwell, President

Deanna Kirk, Sec. **Roger Hall, V. Pres.**

Senior Favorite . . .

K. C. DOUGHTY

K. C. Doughty is the favorite of her class for the second year. Her sincere friendliness, unselfish service, and contagious happiness are only three reasons why this petite, blonde bundle of joy is loved by all.

Runners-Up

SANDRA STANDRIDGE

CAROLYN HEARNE

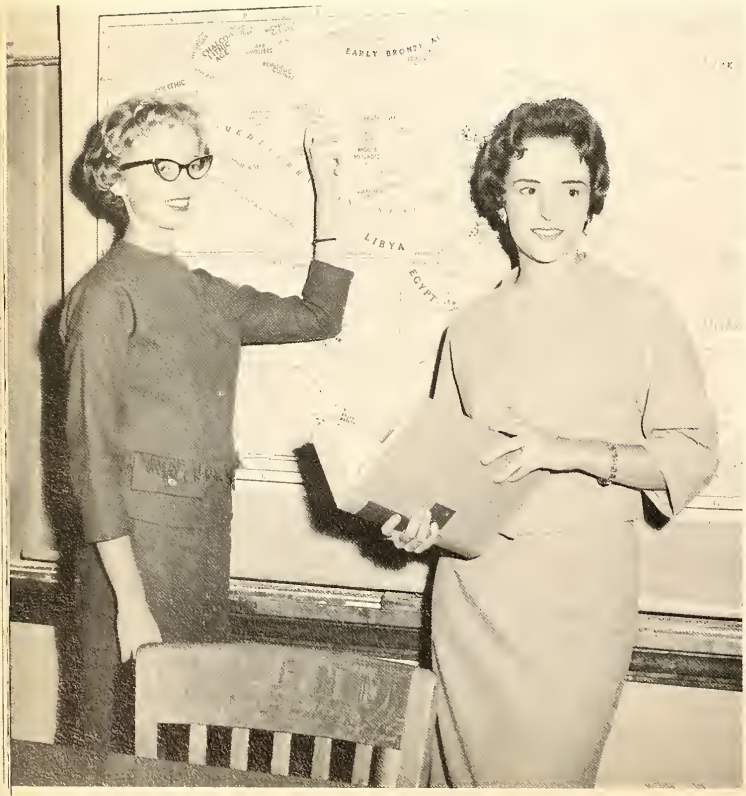

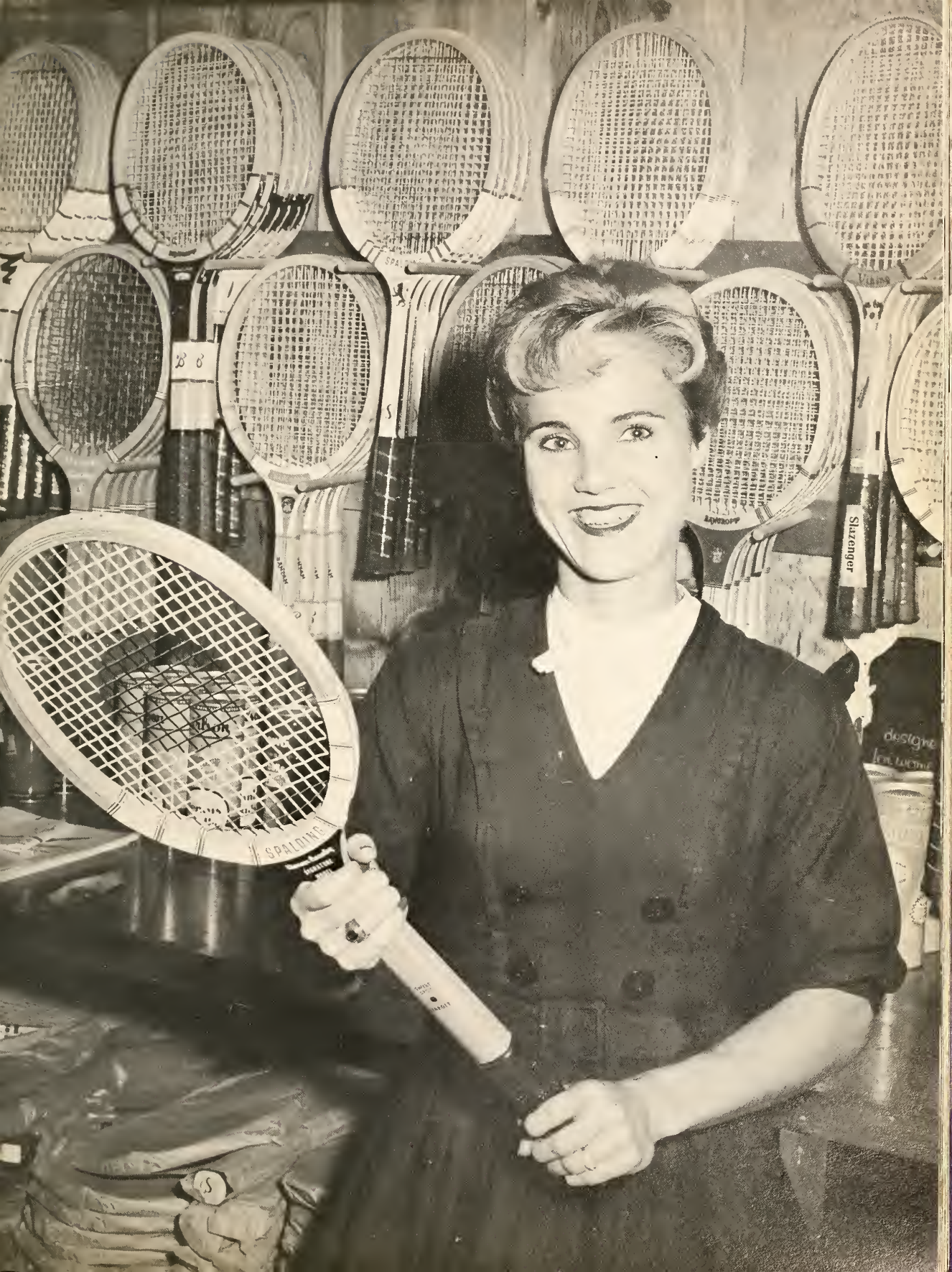
SPALDING
Slazenger

Senior Favorite . . .

KENT COMOLLI

Calm, quiet, sincere — that's Kent. With courtesy and a happy smile he wins many friends. His dependability and hard work reveal his ambitious nature. With a firm Christian character Kent serves as a vivid example to all.

Runners-Up

MIKE ALLEN

CULLEN JOHNSON

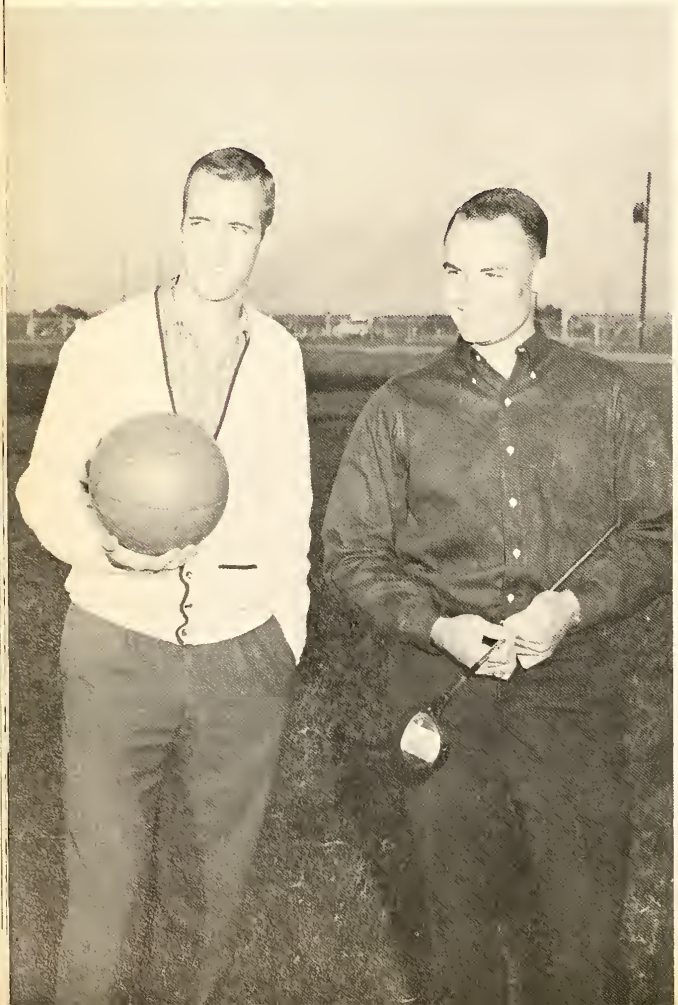

Junior Favorite . .

ANN GREGORY

Twice the favorite of her class, vivacious Ann Gregory with her optimism, graciousness, dedication, and unselfishness possesses the true Christian beauty — the beauty of soul. Loved by all and loving all, Ann typifies the ideal of ACC.

Runners-Up

LINDA McPHAUL

GOLDYE LEWIS

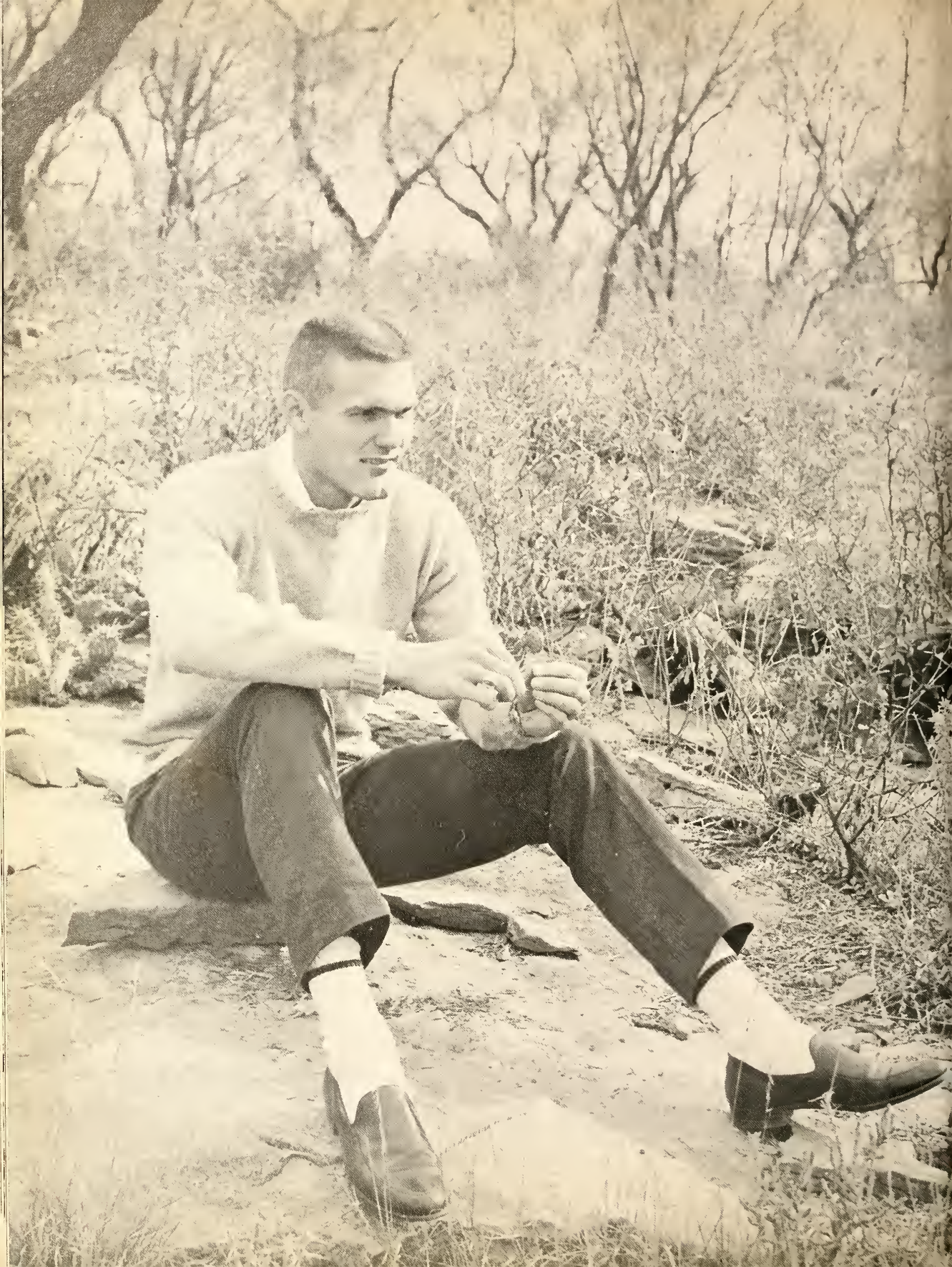

Junior Favorite . .

EARL YOUNG

The tall, tanned guy with the boyish grin is Earl Young. Through his physical ability, the Olympian was able to serve as a good-will ambassador for ACC and the United States. His sincerity, humility, and amiable character have won him acclaim from California's coast to the seven ridges of Rome.

Runners-Up

KEN DYE

GEORGE RUSSELL

Sophomore Favorite . . .

GINGER COFFMAN

A little, red-headed rocket of energy is Ginger Coffman. Her humility combined with mischievous pranks, jubilance, and sparkling spirit has captivated all.

Runners-Up

CAROLYN COMOLLI **PEGGY WEBB**

Sophomore Favorite . . .

CHARLES GROVES

The tall, slender fellow with the quick grin and flashing eyes is Charles Groves. Add a harmonious character to a bright personality spiced with courteous manners and good humor, a sharp mind and adept tongue, and you will find a most talented leader —Charles Groves.

Runners-Up

CARL ADAMS **JERRY TURNER**

Runners-Up

JOAN LUCADO

JUDY HILL

Freshman Favorite . . .

DEANNA KIRK

Talented Deanna Kirk with her cheerful disposition, effervescent personality, friendliness, and intelligence is a worthy leader — cute, too!

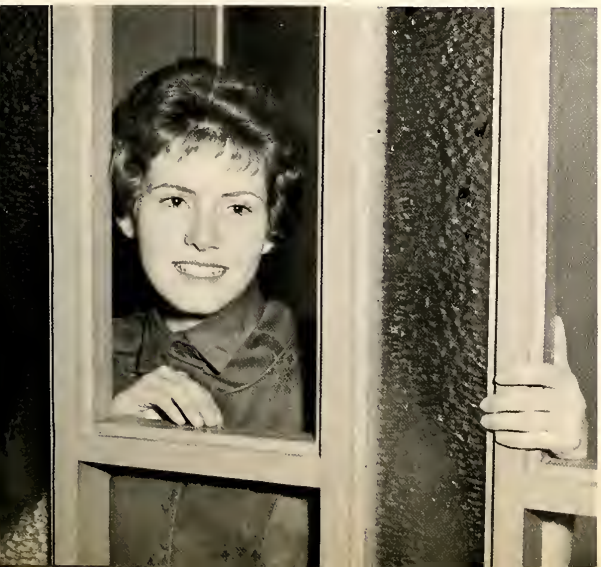

Runners-Up

CHARLES McCOOK

BUZZY MAXWELL

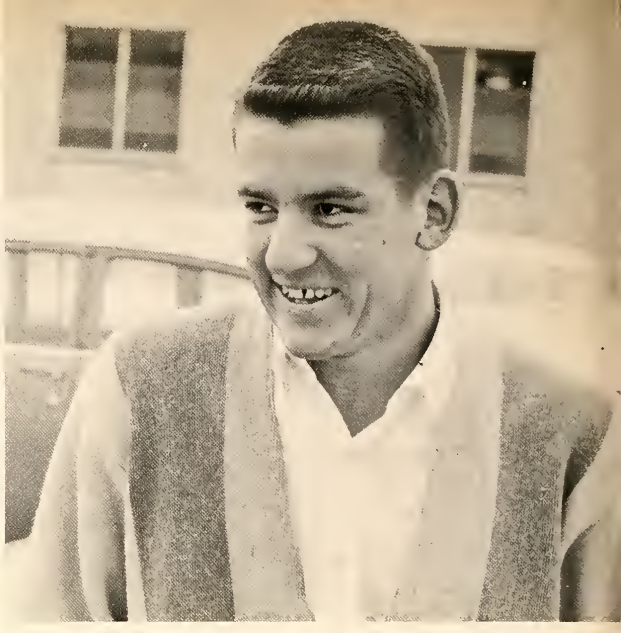

Freshman Favorite . . .

GARY BEAUCHAMP

A mixture of mischievous fun and polite tenderness —that's Gary Beauch! Tall, handsome, and friendly, Gary both typifies and magnifies the spirit of Fish '64.

Editor: KAY COLEMAN

1960 was the year of the Olmypic Games in Rome, Italy. ACC (who almost won the thing single-handed) also had its own private collection of athletic events. In honor of the classic in Rome and to denote what actually takes place on the athletic field we have chosen a new name for the SPORTS section. Actually, we went berserk with this Olympic theme and came up with a hodge-podge of gold medal coaches, latinized words, and Olympic torches, so if you will wade through, climb the steps of sportsmanship, and quickly turn the page you can look at . . . THE . . .

GAMES

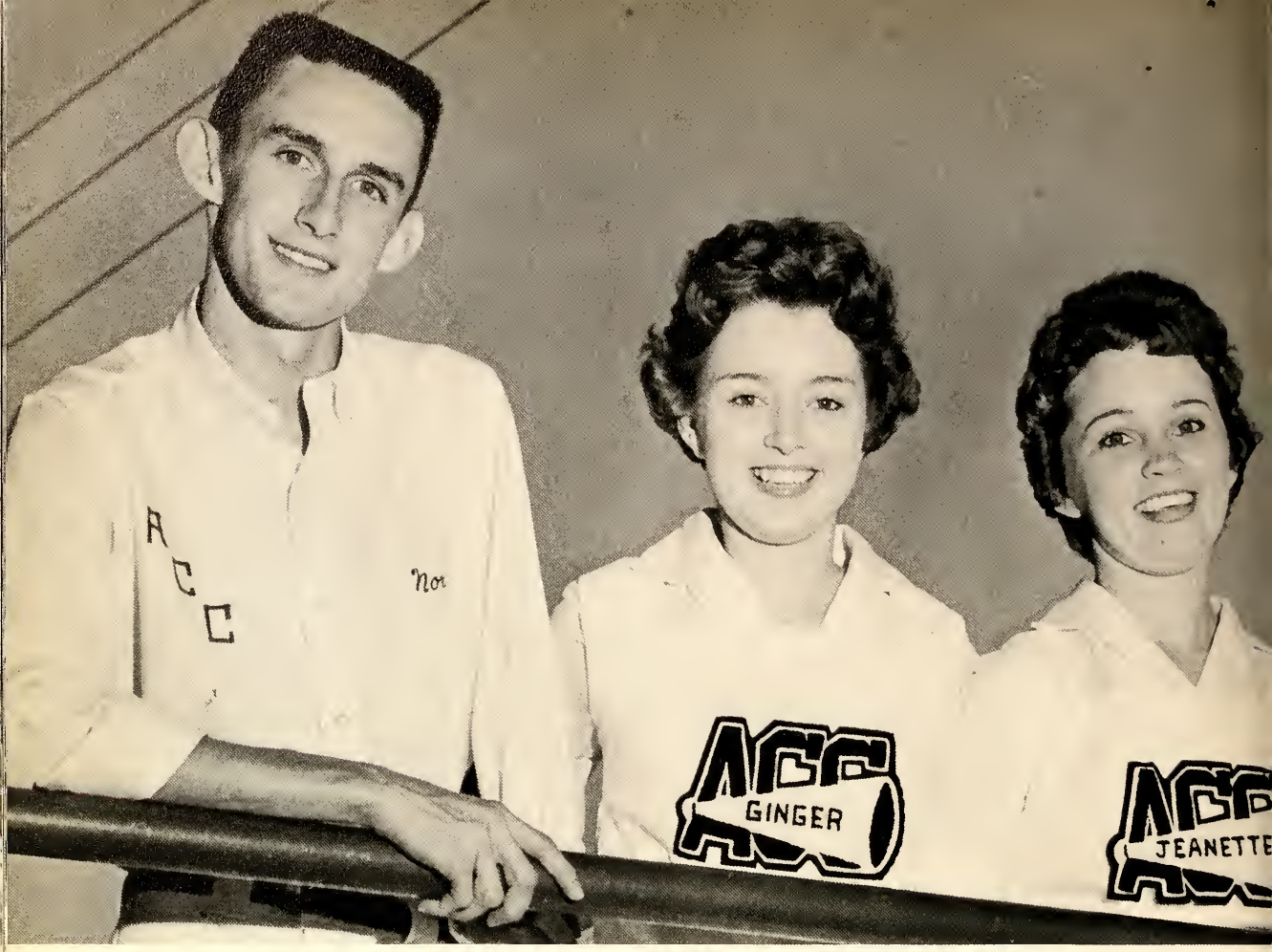

Norris Long, Ginger Coffman, Jeanette Hughes.

CHEERLEADERS

With snappy yells and bright new uniforms the cheerleaders accentuated their talent and high spirit. Headed by "Elmer Gantry" Norris Long, the "petite powerhouses" and "mighty males" ably lead the Wildcat spirit, proving to be the most outstanding group of cheerleaders in recent years.

Lindy Merriott, Dan Watkins, and Dan Onstott.

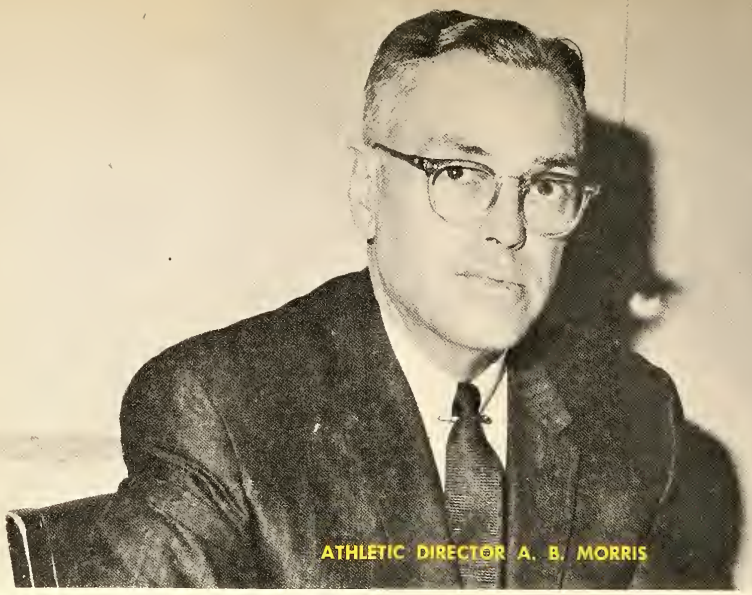

ATHLETIC DIRECTOR A. B. MORRIS

Athletic Director, A. B. (Bugs) Morris, now in his 36th year at ACC, served as football and basketball coach prior to becoming general director.

Football Staff

N. L. (Nick) Nicholson became head coach in 1956 and in five years has compiled 25 wins, 25 losses, and 1 tie. Nick earned All-Southwest Conference honors at Rice U.

HEAD COACH N. L. NICHOLSON

COACHES HIRTH, MULLINS, AND WHEELER

Three former ACC gridiron stars compose Nicholson's staff. Line coach, Les Wheeler; Backfield coach, Jerry Mullins; and "B" team coach, Jimmy Hirth; all three earned Little All-American honors in college. Hirth established our longest run from scrimmage—a 94 yard TD against McMurry.

ACC's tri-captains in action (l-r) Center Thurman Neil, Halfback Henry Colwell, and Tackle Herman Phillips.

Coach Nicholson shows concern over an injured player—the jinx of the wildcat team this year.

Rated as a pre-season "Best of the small colleges," the Wildcats ran a gamut of injuries, tough breaks, and top flight opposition in gaining a .500 record. Opening the season with traditionally tough EAST TEXAS STATE, the Wildcats came out on top 9-6 with Johnny Veltman and David Rucker, halfback and fullback respectively, providing the needed scoring drives. Moving on to Tennessee, the Wildcats found themselves up against the CHATTANOOGA Moccasins who grabbed up six ACC fumbles, while sweeping the game 21-0. Rejoining the victory line, David Rucker furnished the power punches racking up three touchdowns for a 20-7 defeat over LAMAR TECH. (Continued on page 256)

Bottom Row: Danny Fry, Fr. F.B.; Bill Bryant, Jr. L.H.; Glen Willingham, Jr. L.G.; Bob Towery, Jr. R.T.; Aubie Terry, Soph. C.; Wren Dillard, Soph. R.G. 2nd Row: A. M. Dycus, Soph. L.E.; Allen Gray, Sr. L.E.; John Felts, Sr. R.E.; Charles Brandon, Soph. F.B.; Bill Hill, Soph. F.B.; Guy Welch, Fr. R.H. 3rd Row: Jesse Harwell, Soph. L.E.; Robbie Fleet, Jr. R.G.; Albert Baird, Jr. L.E.; Dwayne Needham, Fr. E.; Bill Walker; Dickie Masters, Soph. F.B. 4th Row: Eddie Porter, Fr. R.E.; John Fletcher, Jr. L.T.; Dale Reynolds, Sr. L.G.; Jack Griggs, Fr. R.G.; Leo Owen, Soph. C.; Tommy Murray.

1960

Bottom Row: Denson Moody, Jr. R.H.; Johnny Veltman, Sr. L.H.; Henry Colwell, Sr. R.H.; James Hickman, Jr. L.G.; Marvin Burgess, Fr. L.T.; Duane Hale, Fr. R.H. 2nd Row: David Rucker, Sr. F.B.; Jim Roberts, Jr. L.H.; Elgin Conner, Soph. F.B.; Gary Welch, Fr. L.H.; Arthur Weiss, Fr. R.E.; Don Davis, Jr. Q.B. 3rd Row: Herman Phillips, Sr. L.T.; Thurman Neill, Sr. C.; Robert McLeod, Sr. L.E.; Charles Richardson, Sr. R.E.; Charles Wiseman, Jr. R.T.; Charles McCook, Fr. Q.B. 4th Row: Jerry Turner, Soph. L.G.; Robert Birchum, Soph. R.T.; Buddy Rawls, Fr. Q.B.; Dee Keller, Fr. Q.B.; Ervin Bishop, Sr. R.G.; Jerry Smith, Fr. R.T.

Wildcats

Guard Ervin Bishop headlocks an East Texas Lion as Little All-American End Robert McLeod rushes in to aid.

Right half Guy Welch grabs an aerial from Don Davis to score.

Proving to be more unpredictable with each game, the Wildcats next ventured to California to meet FRESNO STATE where certain victory was snatched from them in the last minute of the game as the thriller ended 20-19. Playing the heavily favored Fresno team on even terms most of the game, ACC was led by the efforts of quarterback Don Davis and halfback Denson Moody who exhibited pre-season potential. Burying HOWARD PAYNE in a sea of mud, the Wildcats gained a third victory notch for the season. After scoring 6 water-logged points, ACC proceeded to out-swim the Yellow Jackets for the remaining three periods and come out on top. Playing below-par, the ACC eleven were surprised by a fired up ARLINGTON STATE to the tune of 29-6, losing freshman starting quarterback, Buddy Rawls, to injuries. Continuing their tough schedule, the Wildcats ran up against the stone line of MISSISSIPPI SOUTHERN and were pushed back 34-8 with Don Davis the bright spot on the ACC side. Again leading the team, Don Davis met MEMPHIS STATE with an aerial launch tying for the second time the school record by connecting with eleven passes, but all in vain as the Wildcats went down 58-14. Finally reaching their peak potential and combining a great team effort, the Wildcats, led by Don Davis, David Rucker, Denson Moody, Leo Owen and Henry Colwell, the ACC squad beat TRINITY, a solid two touchdown favorite, 34-6. In the final game of the season, the Wildcats again play their finest in thrashing traditional across-town rival, McMURRY, 26-0 and ending a two year winning streak for the Indians. Wildcat heroes were numerous but among the most prominent were senior halfback Henry Colwell and junior quarterback Don Davis as well as Robert McLeod, senior end and Denson Moody, junior right half. ACC pased and ran for a total of 354 yards rushing in finishing out the season 5-5.

Thane McKnight races to intercept a pass against the TRINITY Tigers.

Arms and legs stop in mid-motion as all look to see if the field goal try was good in the MISSISSIPPI SOUTHERN game. 21 is Denson Moody, 53, Leo Owen and 85 Jesse Harwell.

Football in Action

Bobby Towery, 66, leads the pack as the Wildcats take the field.

Guy Welch loses his helmet in the mud as Robbie Fleet (74) and Charles Richardson (81) close in.

ROBERT McLEOD:

Habitual Record Breaker

Mid-Bracket All-American end Robert McLeod is his coach's dream—the nightmare of many an opponent—on the gridiron, and basketball court. Since Robert set more records than any other athlete at ACC, we are devoting this space to a compilation of his records and honors.

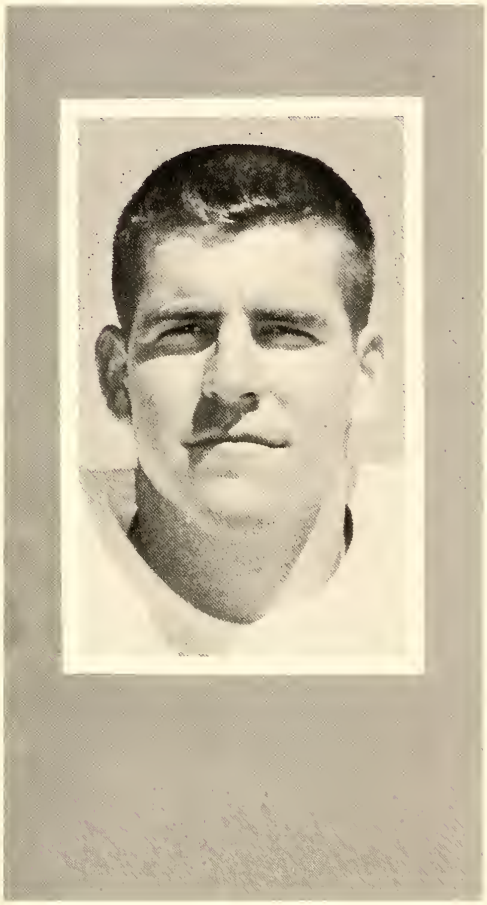

HIGH SCHOOL RECORD

* 1956 Texas Class B honorable mention All-State quarterback.
* Two-time All-State basketball player and All-American as senior when he averaged 35.7.
* High jumped 6'1" for regional record.
* Pitched no-hitter for district baseball championship.

COLLEGIATE FOOTBALL HONORS

* 1958 AP Little All-American honorable mention.
  Williamson Mid-Bracket All-American honorable mention.
  Dallas Morning News All-Texas College first team.
* 1959 Williamson Mid-Bracket All-American first team.
  AP Little All-American honorable mention.
  Dallas Morning News All-Texas College first team.
  Ranked 18th in Pass Receiving among NCAA Colleges.
* 1960 Williamson Mid-Bracket All-American.
  AP Little All-American honorable mention.
  Dallas Morning News All-Texas College first team.
  Outstanding Small College lineman in All-American Bowl.
  Outstanding South-West lineman in Copper Bowl.
* Wildcat Football Records Held:
  Most passes caught in career, 82 (1957-60).
  Most passes caught in one season, 32 (1959).
  Most passes caught in one game, 9 (vs. Howard Payne, 1959).
  Most yards gained on pass receptions in career, 1,946 (1957-60).
  Most TD passes caught in one game, 3 (vs. Howard Payne, 1959).
* Collegiate Pass Receiving Record.

COLLEGIATE BASKETBALL HONORS

* Holds 19 all-time ACC basketball records including most points in a career.
* 1960 NCAA Southwest Regional (College Division) All-Star team.
  Who's Who in Small College Basketball.

SEASON FOOTBALL RECORD

	ACC	Opponents	Attendance	Place
East Texas State	9	6	8000	H
Chattanooga	0	21	6500	V
Lamar Tech	20	7	7500	V
Fresno State	19	20	9500	V
Howard Payne	6	0	1650	H

	ACC	Opponents	Attendance	Place
Arlington State	6	29	5800	V
Mississippi Southern	8	34	6000	H
Memphis State	6	55	8000	V
Trinity University	34	6	1800	V
McMurry College	26	0	7500	V

BASKETBALL

In the history of Abilene Christian College, Dee Nutt, head basketball coach, is the most illustrious cage alumnus. His senior year at ACC he was named to the NAIB (now NAIA) All-American Team. During Nutt's four years at ACC (1947-50), he made 1,143 points in 89 contests. This season Dee Nutt has a veteran crew of cagers to send against its formidable schedule. Guards Mike Allen, 6-4, and Buddy Tarver, 6-2, return to sparkplug the Wildcat's fast break brand of ball. They are joined in the starting lineup by R. A. Wade, a 6-6 center, Wayne Shamblin, 6-3 letterman, and Mack Layne, at 6-6. Allen and Wade are co-captains of the Wildcats.

Dee Nutt discusses prospects for the coming season with Charlie Marler, ACC Director of Sports Information and Don Faver.

1960-61 BASKET

Billy Wilbanks, G; Ed Gattis, G; Mike Allen, G; Dave Kent, G; R. A. Wade, C; Don Edwards, C.

BALL VARSITY

Mack Layne, C; Gene Lamb, F; Wayne Shamblin, F; Buddy Tarver, G; Ken Farris, G; Jim Womack, G.

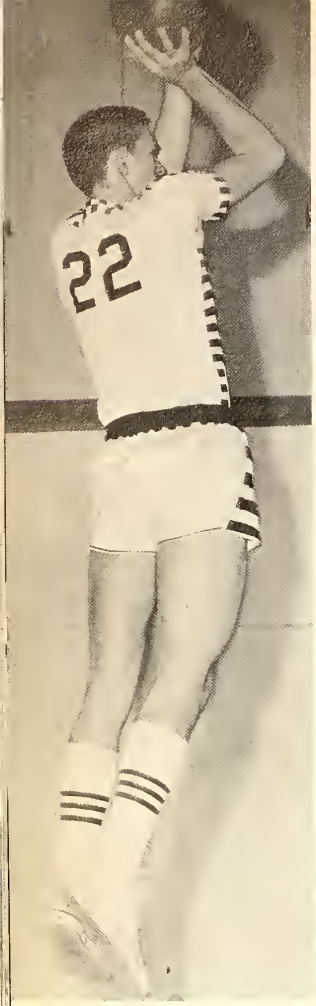

Wayne Shamblin, returning letterman, demonstrates his dead-aim jump shot which earned a .446 average last year. Shamblin appeared in every game in the 1959-60 season as a relief man and is expected to take over a starting assignment.

Another returning starter from last year's squad was R. A. Wade, who scored a 7.6 average at center in past season play. Wade shared the 1960-61 co-captaincy and also was a high jumper on the track field.

Veteran with three letters, Buddy Tarver was the Wildcat's best ball handler and No. 5 on the ACC all-time career list with 940 points prior to this season. Buddy is slated for a starting job at guard.

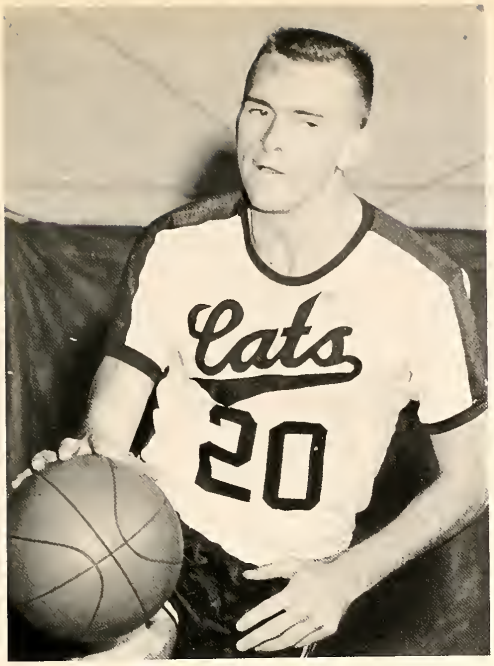

Participant in a lot of action was Ed Gattis, a scrappy hustler on the defensive side. A junior guard, Ed was approaching his peak performance this year.

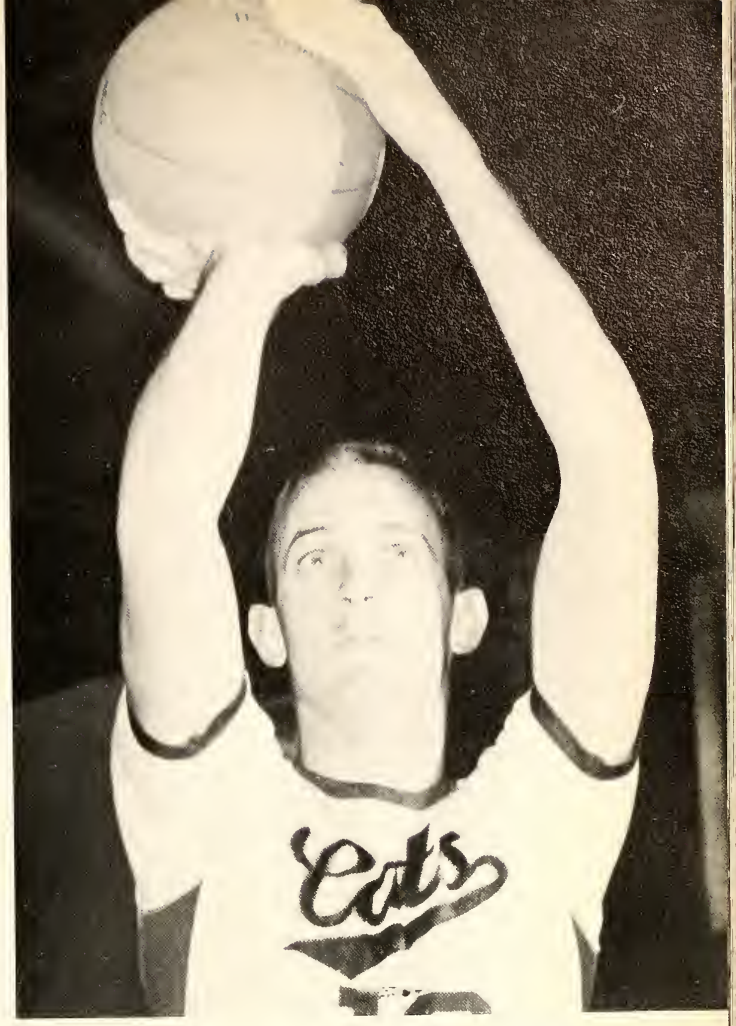

Mike Allen, senior guard, held the distinction of being a Wildcat Co-Captain for the third year. Allen was a calm influence on his team and played all phases of the game well. He holds the junior season record of 466 points which placed him No. 3 on the all-time one-season list.

Ken Farris, a senior 2-year letterman, has seen only relief action his entire career, replacing Allen and Tarver. He was a valuable team asset with speed and a good long shot.

Gene Lamb, first year man, gained momentum as a relief forward.

A potential starter was Billy Wilbanks, guard, who redshirted with ACC last year after playing freshman ball at Texas Tech. Wilbanks was a member of the state (AA) championship five in high school.

Another potential starter in his first varsity season was Mack Layne who racked up a 14.0 freshman year average.

The surprise of last year's freshman team, Dave Kent, won a starting job with fire and hustle, and ranked No. 1 scorer with 203 points for a 16.9 average on that team. With his scoring ability, Dave saw a lot of action in this year's tilts.

Don Edwards was the tallest Wildcat at 6'8".

Season Record

	ACC Opp.
Murray State	59 - 84
Western Kentucky	54 - 59
Tennessee Tech	80 - 76
West Texas State	57 - 61
SW Okla. State	88 - 69
McMurry	83 - 68
Arlington State	71 - 82
McNeese State	61 - 52
SE Okla. State	63 - 87
Howard Payne	103 - 66
Wayland	70 - 76
West Texas State	70 - 75

	ACC Opp.
Arlington State	68 - 61
Wayland (OT)	95 - 96
SW Okla. State	81 - 64
Austin College	80 - 76
Wayland	70 - 68
Austin College	74 - 79
Midwestern	86 - 76
Eastern New Mexico	95 - 76
Trinity	72 - 90
McMurry (2 OT)	80 - 78
Trinity	77 - 74
Midwestern	87 - 97

Wayne Shamblin (22) seems fixed in an attitude of prayer as Mike Allen sinks another record-breaking shot.

Buddy Tarver assists from the rear, as McLeod (32) strains for a rebound.

"Aw right, you guys, let's hustle . . ." Coach Dee Nutt and the bench crew watch the action.

Basketball is a non-body contact sport . . .

"How's the weather up there gentlemen?" R. A. Wade reaches for a rafter against McMurry.

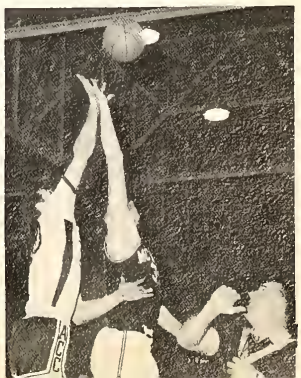

Kirk Castleman, G; DeWain Rhoads, G; Murphy Rhoads, G; Jim Reynolds, F; Pat Agnew, F; John Hover, C; Louis Stone, F; David Standlee, F; Don Avera, G; Gary McCaleb, G; Nickie Brice, G; Joe Curtis, G; Doug Beaty, G.

Freshman Basketball

With a first year coach, Haskell (Hack) Sinclair, the Wildcat freshman had a tremendous potential but were hard-pressed to equal last year's 10-2 freshman record. Most promising talent on the squad included 6'5" forward Jim Reynolds, 6'7" center John Hover, 6' guard Nickie Brice, 6'5" forward Pat Agnew, 6'2" guard Don Avera and 5'10" guard Doug Beaty. The freshman played a twelve game schedule in which they faced "B" teams and Junior Colleges.

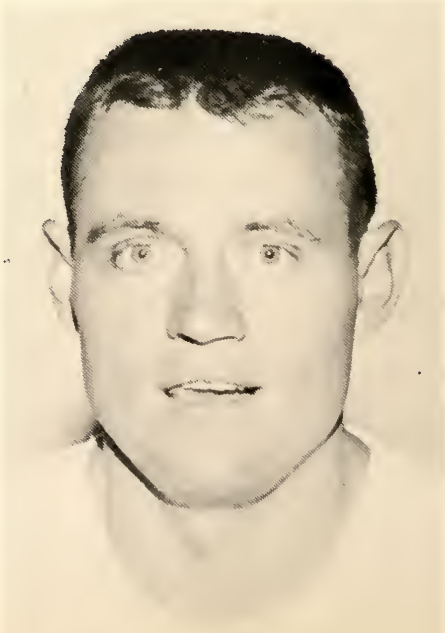

COACH HASKELL SINCLAIR

A Basketball Tribute

The three basketeers of Abilene Christian College—Robert McLeod, Mike Allen and Buddy Tarver—completed a swashbuckling career with a total of 22 all-time individual Wildcat records between them.

With an assist from Gene Denman who graduated last year, this generation of players re-wrote the ACC basketball record book in five seasons with the exception of one mark. The lone record left standing was the best single season scoring average of 20.6 set by Rooster Emerson in 1955-56.

McLeod, 6-5, 225-pounder who signed a pro-football contract with the Houston Oilers immediately after ACC's final basketball game, established 19 of the records including the career scoring mark of 1,607 points.

Robert McLeod

Mike Allen

Buddy Tarver

Single game records set by McLeod are most points (43), most rebounds (23), most field goal attempts (27), most field goals scored (18), and most free throws attempts (18 twice).

His single season marks are most points as a freshman (265), most points as a sophomore (485), most rebounds (368), best rebound average (13.6), most field goal attempts (420), and most field goals scored (189).

Career records McLeod holds are most points (1,607), best scoring average (16.1), most field goal attempts (1,417), most field goals scored (621), most free throw attempts (577), most free throws scored (380), most rebounds (1,237), and best rebound average (12.4).

Allen holds these records: most points in a three-year career (1,252), most points as a junior (466) and best single season field goal percentage (.494). Playmaker Tarver did not go down in the record books, but undoubtedly he would hold the mark for assists if the figures were available.

TRACK

1961 TRACK SCHEDULE

☆ ☆ ☆

BILL McCLURE, Freshman Track Coach

Feb. 9	Will Rogers Indoor Games	Ft. Worth
March 4	Southwestern Recreation Meet	Ft. Worth
March 11	Border Olympics	Laredo
March 18	West Texas Relays	Odessa
March 25	ACC, University of Minnesota, University of Houston, Texas Tech	Abilene
April 1	San Angelo Relays	San Angelo
April 7-8	Texas Relays	Austin
April 15	ACC, University of Kansas, Baylor University	Abilene
April 28-29	Penn. Relays	Philadelphia, Pa.
May 4	North Texas State, Howard Payne, Southwest Texas State, ACC	Denton
May 27	California Relays	Modesto, Calif.
June 3	Compton Invitational Relays	Compton, Calif.
June 9	Meet of Champions	Houston
June 16-17	NCAA Championships	Philadelphia, Pa.
June 23-24	NAAU Championships	New York, N.Y.

OLIVER JACKSON, Head Track Coach

Sophomore sprinter Bud White leads the way home in the preliminary 60 yard dash at the Will Rogers Indoor Games.

Cinder Wildcats of 1961

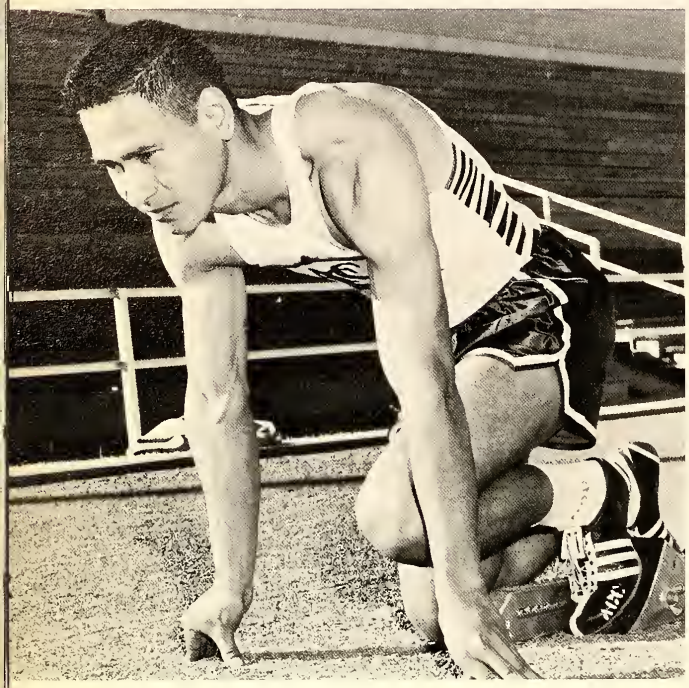

FRANK TAYLOR had personal bests of 9.8, 21.2, and 48.5. The Senior business major's events were the sprints and the relays.

PAT McKENNON was co-captain of the 1961 Wildcat varsity. This Senior's events were the 440 and the relays.

Senior RAYFORD McILHANEY'S events were the shot put and discus.

ROBBIE FLEET, is one of the few two-sport lettermen at ACC, (football-track). His event was the discus.

Co-Captain of the 1961 Wildcat varsity, CALVIN COOLEY has a record of 35 wins and 10 losses. His events were the 120 high hurdles, 220 low hurdles, and relays.

Good speed, drive, and hard work have paid off for this 5'8" vaulter, LEROY CULVER, who hit a personal record last summer in the Oregon AAU with a tie for the title at 14'6".

After excellent sophomore season in 1959, BUD CLANTON missed most of junior competition due to an accidental gunshot wound in his left hand. His events were relays and the 440.

Olympic gold medalist EARL YOUNG was the youngest U. S. trackman to win a gold medal at the Games in Rome. His events were sprints, 440, relays.

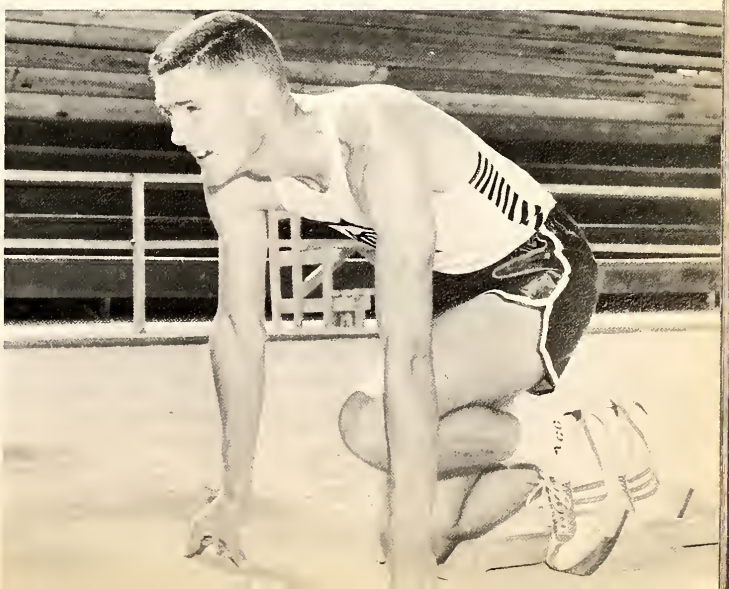

Physical education majors JAMES NEELEY and DAVID WHEELER—varsity hurdlers.

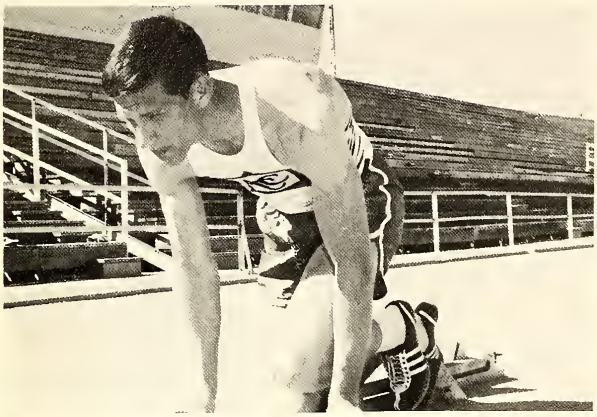

Undefeated at 220 yards last year, one of the nation's top dash stars, DENNIS RICHARDSON sprints and enters the relays.

ALAN YEAGER fiercely concentrates on road work for his specialty—broad jumping.

ELVIS ISTRE had two all-time ACC freshman records, 1:55.6 for the 880 and 1:52.4 for 800 meters.

BUD WHITE runs sprints, mile relays, 220 low hurdles and 440 hurdles.

Physical education major JAMES BLACKWOOD ran the 440 in 50.8. He runs the 880, the mile, and the relays.

EMMETT ESSIN trimmed his record from 1:59.6 to 1:59.0 in his freshman season 880 relays.

JOE ROBBINS' events were 880 and relays. Joe was leadoff man of 1960 freshman mile and sprint medley quartets with a best effort of 49.8.

JOHN LAWLER holds the ACC records of 9:17.9 for two miles and 9:09.0 for steeplechase.

SOPHOMORES

DENIS MOORE holds an all-time school record of 14:48.6 for the 5000-meter run. He ran the mile and the two mile.

Freshmen

Billy Pemelton *Eddie Wiggs* *Walt Davis* *Bobby Hargraves* *Wayne Reeve* *Mike Smith*

EARL YOUNG, Olympic Champion

Earl obliges aspiring trackman, Steve Moss, with a coveted autograph.

The gold medal is publicly exhibited by Cullen Johnson.

Oliver Jackson, track coach, introduces his protegee at the "Earl Young Banquet."

EARL YOUNG, 19-year-old Olympic gold medalist, was the United States' youngest trackman to achieve this honor at the 1959 Summer Olympics in Rome, Italy. Hailing from San Fernando, California and Abilene Christian College, Earl brought honor to both by sprinting 400 meters in 45.5 seconds thus helping the U. S. 1600 meter relay team win the coveted gold medal award and set a new Olympic and world record of 3:02.2. Abilene Christian sticks out its collective chest and congratulates Earl Young for his athletic achievements.

The hills of Rome witness victory day for Earl Young.

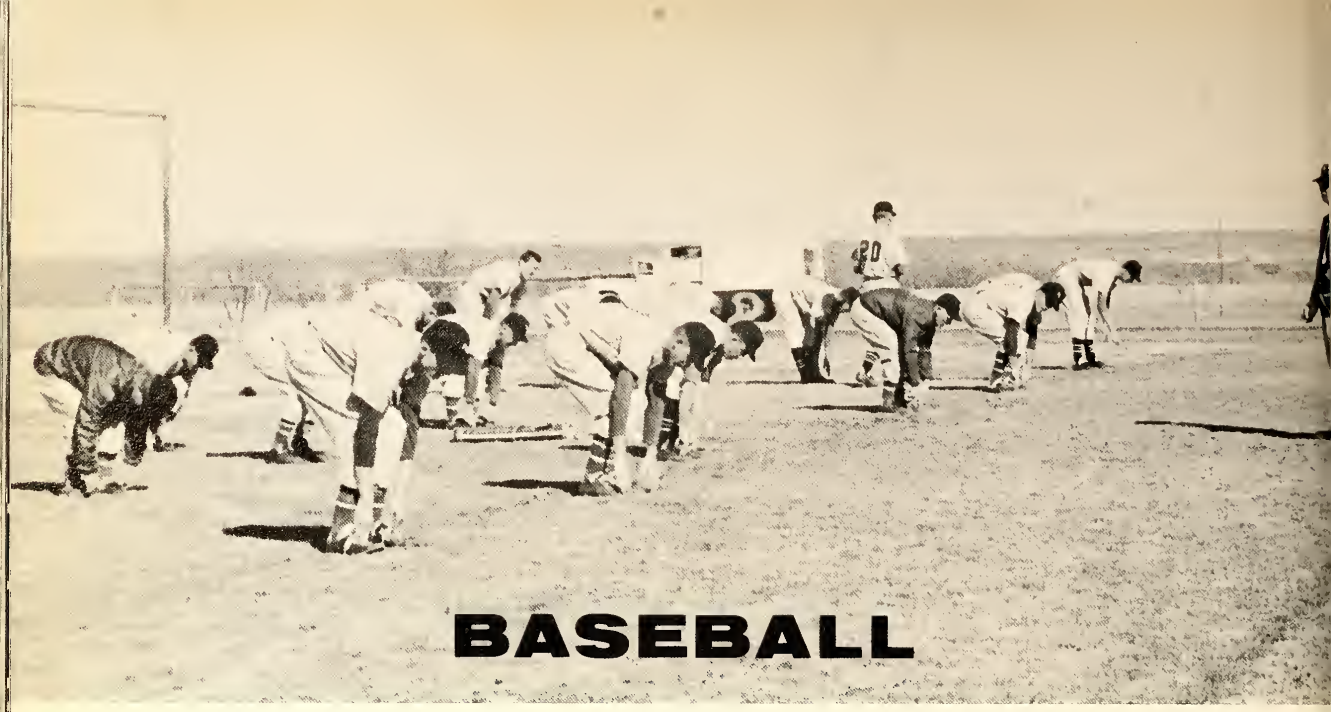

BASEBALL

Kneeling: Sam Carpenter, Richard Patterson, Ray Fulenwider, Joel Gilbert, Ronnie Reeves, George Roger Hall, Alton Waters, Pat Morgan. Standing: Coach Scruggs, Jack Pitts, Dwaine Hargesheimer, Muns, Dick Moore, Gary McCaleb, Ronnie Martin, Victor Kubica, Roger Dorsey, Coach Ed Aaron.

Cooch Guy Scruggs said that the biggest baseball problem this year was inexperience. The Cats hod to depend on several freshmen to fill starting positions.

There were eight lettermen returning from last year's team that compiled a 7-15 record, and one letterman back from the 1959 squad.

The team's hitting power, as described by Scruggs, wos better overall than last year. Five pitchers returned from last year's team, and they were joined by freshman Sam Carpenter.

Freshmen Corky Waters, Shelby Copeland, and Pat Morgan vied for starting positions.

Ezzell, Bill Herrington, Jerry Herring, Shelby Copeland, Todd Miller, Nedom

ED AARON *HEAD COACH GUY SCRUGGS*

BASEBALL RECORD (1955-59)

	Won	Lost
1955	5	1
1956	12	5
1957	12	6
1958	13	5
1959	16	7
Total	58	24

OUTFIELD: Joel Gilbert, Ronnie Reeves, Corky Waters, Roger Dorsey.

PITCHERS: Dwayne Hargesheimer, Sam Carpenter, Dick Moore, Nedom Muns, Todd Miller, Pat Patterson.

LETTERMEN: Ronnie Reeves, Jerry Herring, Ray Fulenweider, Joel Gilbert, Dick Moore, Pat Patterson, Todd Miller, Nedom Muns, Dwayne Hargesheimer.

Position Divisions

INFIELD: Kneeling: Ray Fulenweider, Roger Dorsey, Pat Morgan, Ron Martin. Standing: Jack Pitts, Gary McCaleb, Victor Kubica, Roger Hall.

INFIELD: Bill Herrington, Jerry Herring, Shelby Copeland, Pat Patterson, George Ezzell.

Richard McBride, Kent Comolli, Stanley Murray, Dwayne Chaffin, Vic Hunter, David Rix, Neil Carroll, Coach Dwayne Hart.

Outstanding doubles team, Kent Comolli and Neil Carroll in action on the ACC courts.

Tennis

With a new coach, Dwayne Hart, the ACC netters, shaped up to be one of the outstanding tennis squads in the state. Among the prominent figures during the season were Kent Comolli, Neil Carroll and Bob Armistead, with Comolli and Carroll lettering for the fourth year.

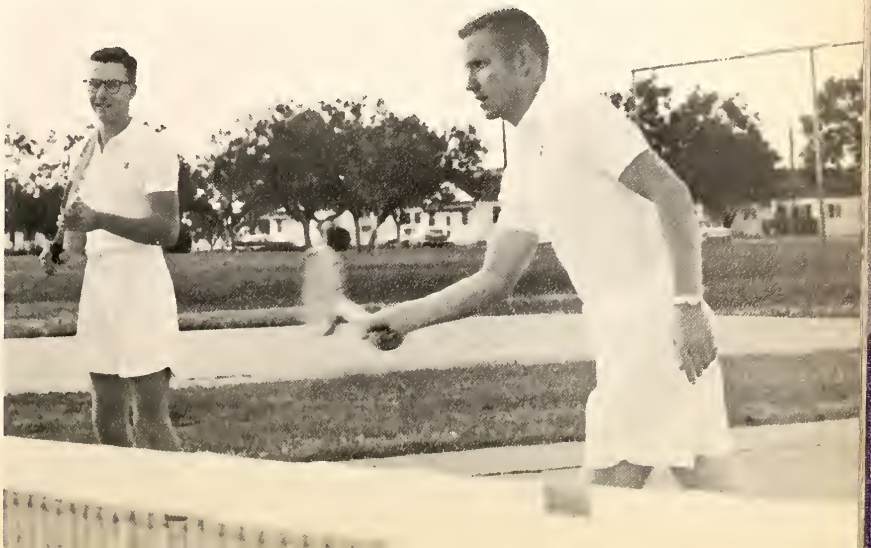

Gwynneth Curtis, Dan Danner, Coach Joe Marshall, and Cullen Johnson.

Coach Marshall takes a swing.

GOLF

Although Coach Marshall has three lettermen returning this year, one freshman will be in the running for the number one position.

After one dual meet and one tournament, Marshall ranked Nickie Brice, Robstown freshman, as number one, and senior Gwynneth Curtis, number two man. Seniors and one-year lettermen Cullen Johnson and Dan Danner were, according to Marshall, about neck and neck in the running for the number three position, while David Duncan was number five.

In 1960 the Wildcats tallied a winning 9-5 record, the second best since Marshall started coaching golf in 1956.

BADMINTON

Sue Bedford and Bettye Campbell not only are keeping up ACC's tradition in the badminton circle, but are also establishing a remarkable record of their own. Miss Bedford has won a trophy in every tournament, while the doubles combination has racked up numerous trophies. Likewise, the doubles team of Lea Moore and Mary Haltom has been effective. Mary Haltom and Jeanette Harper, both new recruits, are making progress. The badminton girls enjoy a wealth of experiences in traveling the badminton circuit.

Miss Joyce Curtis, Sponsor of the badminton team.

Lea Moore, Sue Bedford, Bettye Campbell, Mary Haltom, Jeanette Harper.

INTRAMURALS

The girls of Delta Theta social club and the Women's Recreation Association wonder if this ball went into orbit. The action of this game was in the Women's Intramural Basketball Tournament.

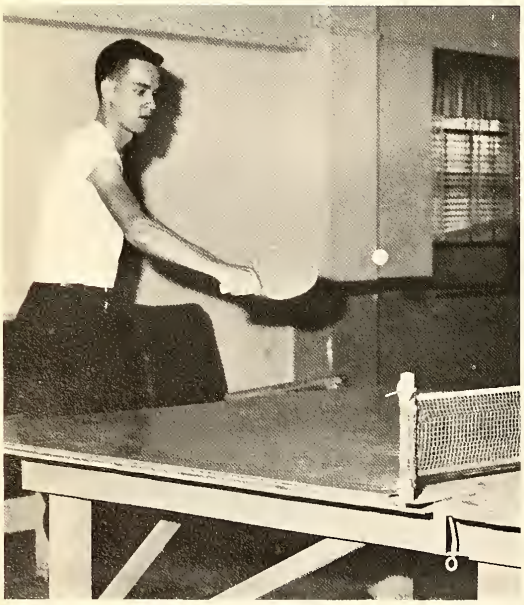

Gary Verett of Sub T-16 gets in some practice before the Men's Ping Pong Tournament.

Physical, mental, social, and emotional development of each member of the teams was the main purpose of the intramural program. Scoring for the program was kept by a point-making system, with each team receiving a certain number of points for winning first, second, and third places in each event. The team having the most points at the end of the year was considered the "Sport King of the Hill."

"Sleepy" Maxwell and Chaney Anderson warm up for the Bowling Tournament. Chaney took the series title with a 695 series for Sub T-16.

In both the men's and women's intramurals there were two leagues, the club and dorm leagues. The social clubs and the other clubs on the campus made up the club league, and players from each dormitory wing and the barracks made up the dorm leagues. At the end of the regular season of each sport, play-off games between the two winners of the two leagues were necessary in many of the sports. Haskell Sinclair was the intramural director this year. Mrs. Dee Nutt and Miss Joyce Curtis were in charge of women's intramurals.

Galaxy's Cullen Johnson, David Duncan and Larry Marshall get in rebounding practice. The Basketball Tournament started in early March with the faculty and the Sub T-16 as favorites.

Richard Patterson clears a path for "Wong" Hunt in the arch-rival game between the Galaxy and Frater Sodalis.

Results

Both in the club and dorm leagues the races were very close all during the year. Galaxy and Sub-T were running neck and neck for the total-point crown. There were about four teams fighting it out for the honors in the dorm league.

These are the winners in the winter sports: Football: Sub-T, Club League; Barracks 12, Dorm League. Volleyball: Galaxy, Club League; Barracks 12, Dorm League. Horseshoes Singles: Eddie Tarbet, Galaxy. Bowling: Sub-T, Club League; Alleycats, Dorm League.

"Right in there" yells Jerry Carroll while Chester Harville and Danny Daniels wait their turns to bat. (Catcher is David Rucker.)

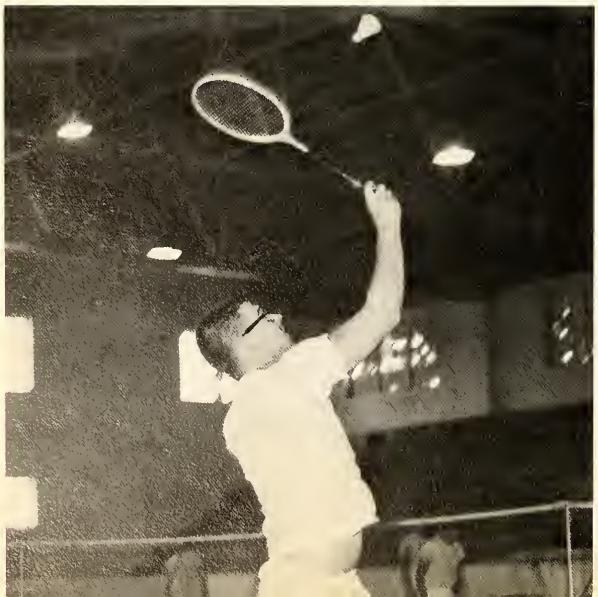

Danny Huddleston's form may not be very graceful, but he gets the job done.

"Someone get a ladder" yells Donna Wood while battling for the basketball.

Phi Delts' Glenn Beustring and John Herd are looking up to form for the Horseshoe Tournament Lawrence Marchman and Bill Seabrook are waiting for their turns.

Some of the boys get in some practice before the tennis tournament gets under way.

Frat's Don Black grabs a pass while Galaxy's David Duncan defends in intramural football.

Fellowship. Ah, what sweet thoughts this word doth bring. Carefree get-togethers, ecstatic socials, expensive flowers, enlightening meetings, dues, boys meeting girls, brutal initiations—yes, all this and much, much more can be had for the asking. All one must do is join a club or have a club join you.

Although it is a rather shaky grouping, we have put the social, geographical, service, and special clubs into one section. Acting on the surmise that all have the same, general purpose of promoting fellowship we applied a slang (we admit it) expression that approaches true art in the accurateness of its connotation. For non-English majors that means it "fills the bill" (whatever that means). In this section are . . . THE . . .

MIX 'N' M

editor: JAMES FOSTER

INGLE CLUBS

(Social,
Geographical,
Service,
Special)

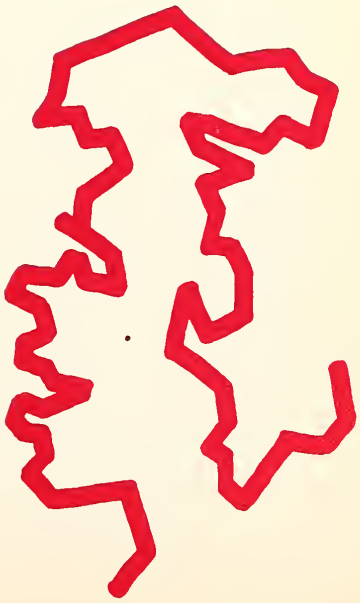

Inter-Social Club Council

Gayla Lambert, Secretary; Ervin Bishop, President; Royce Caldwell, Vice-President; Not Pictured Barbie Wyres, Treasurer.

Club Presidents

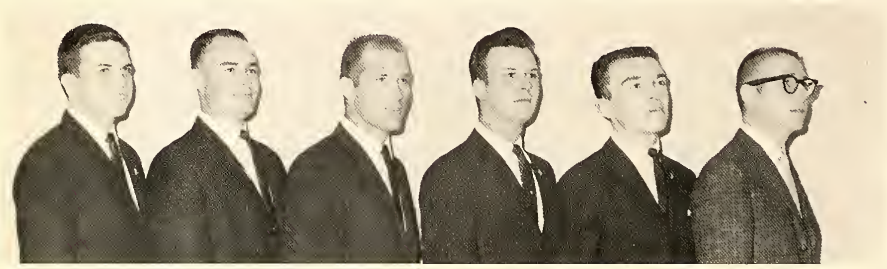

Keith McCormick, Knights; Cullen Johnson, Galaxy; Ervin Bishop, Sub-T-16; Gwynneth Curtis, Frater Sodalis; Jerry McKinney, Phi Delta Psi; Harold Adams, Trojans.

Jo Jean McGraw, Delta Theta; Gayla Lambert, GATA; Bettye Campbell, Cadettes; Verna Veach, Pandoras; Barbie Wyres, Ko Jo Kai; Jean Odom, Zeta Rho.

Club Representatives

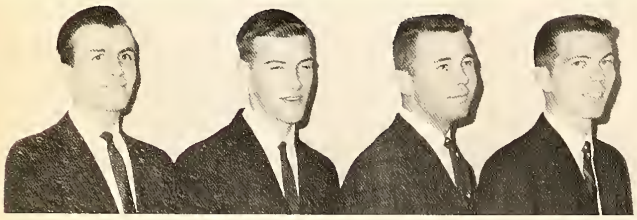

Charles Nelson, Knights; Royce Caldwell, Phi Delta Psi; Gary Eden, Trojans; James Gandy, Sub-T-16.

Carla Sue Horton, GATA; Sondra Smith, Zeta Rho; Jeanette Harper, Cadettes; Kay Shaffer, Delta Theta; Ann Tucker, Ko Jo Kai.

Bottom Row: Vance Gilstrap, Jim Wilson, John Lawler, Jerry Bolls, Murry Sullivan, Mike Deason, Mike Bates, Bill Ridley, Leroy Culver, Bill Herrington. Row 2: Calvin Cooley, John Felts, Aubie Terry, Gene Bristo, Emmett Essin, John Ward, Jim Willis, Ronnie Chilcoat, Buddy Tarver, Nedom Muns, Howard Ragsdale, Joe Bradford, Andy Anderson.

Bottom Row: Robert Birchum; Harold Adams, President; Dr. Churchill, Sponsor; Robert McLeod, Vice-President; Rex Glover, Treasurer. Row 2: Al Scott; David Clack, Secretary; Layton Black; Gary Eden, ISCC Representative. Row 3: Ray Fulenwider, Jerry Bradford, Paul Cox.

Trojans

The Trojan social club was first organized in 1931, and it remained active until 1954. In 1958 the club was reorganized. Some of its activities this year included the Homecoming display, serving during Homecoming, ushering during lectureship, annual steak fry at Abilene State Park, intramurals, the egg relay, programs by new members, initiation, and its famous "Kangaroo Court sessions." This club stressed a relaxed atmosphere which was most ably demonstarted in their congenial spring banquet.

Jo Jean McGraw
President

Jeanette Hughes
Vice-President

Kay Coleman
Secretary

Kaye Cummings
Treasurer

Delta Theta

Jill Andersan

Norma Archer

Linda Sue Barnes

Anita Brown

Emily Brown

Karen Carlton

Claudia Chambers

Ginger Coffman

Marilyn Colby

Glenna Callins

Barbara Davenpart

Sharan Emanuel

Sharon Falkner

Liz Francis

Lorraine Freeman

Linda Gilliam

Darla Gloff

Marcella Greene

Mary Beth Harland

Daris Hawkins

Tempe Jackson

Jeannie Johnson

Weedon Kelley

Martha Kirk

Sandra Leske

Martha Lloyd

Jackie Lucado

Rasemary McDonald

Sandra Casey
Parliamentarian

Goldye Lewis
Chaplain

Linda Yates
Public Relations

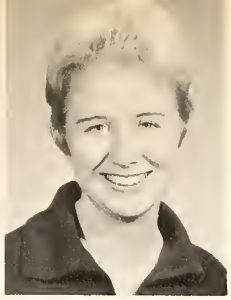

Charlotté Powell
Intramural Director

Delta Theta, with its purpose of broadening friendships, has directed many activities this year toward fulfilling that purpose.

A "Mad" social, the Sing-Song presentation of "There Is Music in the Air," which won first place, and the mother-daughter dinner during Lectureship week were some of the activities the Delta Theta's had this year.

Wednesday night sessions and "meetings and eating" together on Fridays in addition to participation in Intramurals and other intra-school activities are some of the weekly activities engaged in by the lively "D.T.'s." The club is sponsored by Mrs. Orval Filbeck.

Patsy Mansker

Janis Morris

Dee Moss

Beth Park

Ann Parrish

Rosemary Phillips

Elaine Plate

Karol Potter

Benna Reid

Janice Roberts

Beth Sassman

Kay Shaffer

Mitty Smith

Betty Sosebee

Carla Spain

Virginia Sturgess

Linda Travis

Gloria Treat

Kay Walker

Peggy Webb

Datty Whitefield

Marcy Winger

Sub-T-16

Ervin Bishop
Skipper

Sub T-16, the first of all Christian College Social Clubs, has made the 38th annual voyage of good ship "Tuscarora" which was the most spectacular of all. Stressing a relaxing atmosphere, void of all the coldness and stiffness of strict formality, the tars and gobs reached the pinnacle of success in the extraordinary, tremendous spring banquet. Even another area where the Sub T's have shone like the setting sun in their symbol is in intramural athletics. "The Pied Piper of the Hill" won them a grand first place in Homecoming display contest.

Front Row: Herman Phillips, Second Mate; James Gandy, First Mate. Second Row: Jerry Miller, Yeoman; Harrison Beall, Quartermaster; George Russell, Keeper of the Seal.

Richard Myers, Lloyd Gober, Don Newhouse, Dicky Masters, Allan Lewis, Jimmy Filbeck, Terrell Thompson.

Jim Morrow, Dale Reynolds, Dan Witt, Larry Kirkpatrick, Donny Bennett, Jerry Fleming, Maurice Cornelius.

A. M. Dycus, Carl Adams, Burch Clodfelter, Charles Jacobs, Clifton Stephens, Joe Ault, Robert Fitch.

Duane Purcell, Ed Gattis, Mike Fanning, David Rucker, Denson Moody, Carrol Moses, Jimmy Roberts.

Gary Verett, Eddie Anderson, Jerry Turner, Jay Verett, Robert Hatter, Phillip Savage, Jan Allen.

Tommy Jones, Jay Gregg, Paul Branson, Johnny Billingsley, Eddie Calvert, Don Gregory, Lanny Hester.

Wanda Searcy
Vice-President

Davie Herring
Secretary

Molly Morraw
Treasurer

Gwynel Walker
Reparter

Sue Maxwell
Chaplain

Pat Davis
Chaplain

Dewby Ray
Co-Sponsor

Gayla Lambert
President

Carolyn Daniels
Co Sponsor

Spring members: Judi Strange, Judy O'Neal, Janice Hickerson, Clovis Terry, Carolyn Gaines.

A friendly smile, the familiar whistle, Red and white forever, closeness personified —this is GATA—a group of Christian girls striving toward togetherness, radiating warmth and lasting love for each other, our school, and fellow students.

Robert Bruce welcomed the exes with a "Hoot Mon Exes" and brought a first place to the GATA's in the Homecoming display contest.

The GATA's and their dates enjoyed an old fashioned Christmas for their annual Christmas Social at the Abilene Garden Club.

Monday nights were always a treat for the GATA's as they ate together and returned to the campus ready for intramurals.

Sing-Song brought another exciting activity for the GATA's with their entry "Joobalaia."

A wonderful year was climaxed for the GATA's with their annual spring banquet.

Carolyn Beidleman

Mary Sue Belew

Sarah Best

Norma Beustring

Exa Clark

Lana Coker

Carolyn Camolli

Pat Foster

Judith Gill

Ann Graham

Caralyn Hearne

Dot Holland

Gae Hallifield

Carla Horton

Kay Howard

Treece Lowe

Donna McCall

Linda Pawell

Rosalie Rae

Sandy Scatt

Angela Seay

Becky Setliff

Barbara Smith

Bobbie Wallace

First Row: (Brats) Elgin Conner, Norris Long, Ken Coker, Roger Hall, Leland St. John, Bernard Allen, Leslie Park. Jimmie Roberts, Johnny Veltman, Harold Straughn, Mike Cummings, Jim Hailey, Coy Conner, Glen Hamilton, Jim 3: Frank Morris, Dr. James Culp, Rex Eatmon, Ken Wallace, Al Baird, Ken Wesner, Bob Randolph, George Olfutt, Gwynneth Curtis, Dr. Paul Rotenberry.

Frat Sweetheart
Joan Hudson

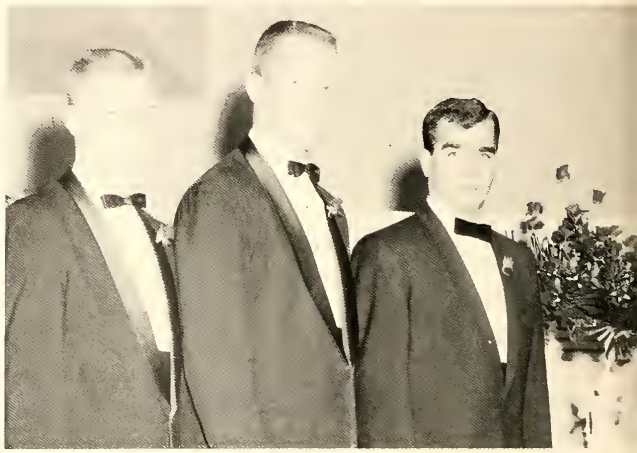

FRAT SWEETHEARTS—Bottom Row: Dorothy Bray. Row 2: Donna McCall, Joan Titlow, Nancy James Culp, Gayla Lambert, Claudia Chambers, Comolli, Carla Spain, Sandy Ramsey, Katie

Row 2: Moses Osborn, Don Black, Dan Watkins, Boseman, Dickie Mathews, Gary Taliaferro. Row Hall Triplett, Phil Pace, Jim Bratton, Don Davis,

Frater Sodalis

A hayride and a game night characterized the first semester activities of Frater Sodalis, but the highlight of the Frats' socials season was the fall banquet at the Abilene Women's Club. The evening was enhanced by the presentation of Joan Hudson as Frat Sweetheart.

Mike Cummings, Reporter-Historian; Bob Randolph, Sergeant-at-Arms; Don Davis, Treasurer; Gwynneth Curtis, President; Moses Osborn, Vice-President; Phil Pace, Secretary.

Bryan, Carol Croson, Kay Cummings, Patsy Mansker, Joan Hudson (Sweetheart), Suzan George, Lynn Mullins, Paula Hobbs, Kay Allen, Marty Carter, Linda Powell, Barbara Brewster, Rasaile Roe, Linda Offutt, Becky Setliff. Row 3: Mrs. Gloria Treat, Jacquelyn Lucado, Gay Bownds, Sandy Smith, Carolyn Lafferty, Sally Roscoe, Kay Howard, Carolyn Witherspoon, Pot Davis, Billie Joyce Lavette, Mrs. Paul Rotenberry.

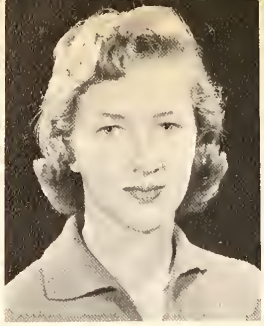

Bettye Campbell
General

Ann Sikes
Lt. General

Virginia Bannowsky
Major General

M'liss Crenshaw
Major General

Cadettes gained a better understanding of unity, true friendship, and service this year. Starting the year off right, they won the scholarship cup for the third time. Charlie Brown and Snoopy greeted old friends at Homecoming, and Alaska set the scene for the fall social. With their "shadow" following them through Sing-Song, they went on to many happy hours at the West Texas Rehabilitation Center, the spring social, and the annual banquet that climaxed another unique year.

Cim Adams

Sue Bedford

Pat Bradford

Carol Caldwell

Evelyn Gray

Mary Haltom

Linda Lambert

Clarice Leverett

Pat Halliday
Brig. General

Janet Harper
Colonel

Barbara Harmon
Lt. Colonel

Mary Jo Bayless
Major

Cadettes

Danielle Robinsan

Virginia Reynolds

Vera Jeanne Petty

Lea Moore

Grace Miller

Janet Watts

Gwen Walker

Marilyn Taylor

Front Row: Dee Tidwell; David Hughes, Reporter; Ron Priddy; Jerry McKinney, President; Joe Wayn Danchak, N.M.K.; James Taylor. Row 2: Jimmie Larry Stiger; David Sowell. Row 3: Phil Spring, Sgt.-at-Arms; Floyd Odom; Joe Shollenbarger, Treasurer; Joe Dalton, Secretary; Gary Hatfield, Vice-Corresponding Secretary; Glenn Beustring; George Loeckle; Larry Beustring.

Harrison, Royce Caldwell; Timmy Prince; President. Row 4: Jerry Eott; Paul Weyandt,

ALPHA CHAPTER

Phi Delta Psi

Enthusiasm and aged traditions—achieving a golden mean with these two elements, the men of Phi Delta Psi reached great heights as a fraternal organization. The spirited Phi Delts entered both the Homecoming display contest and the Sing-Song, and the black and gold of their athletes was a familiar sight during intramural season. Included in the more routine activities were mountain climbs, steak fries, date nights, and weekly Wednesday meetings. The year's activities were completed with a memorable banquet and the traditional singing of "Always as Brothers in Phi Delta Psi."

Zeta Rho

Jeanie Odam
President

Joyce Walker
Vice-President

Theresa Glimp
Secretary

Joyce Stegemaller
Treasurer

Mary Wright
Reporter

The stars in Zeta Rho's sky shone more brightly than ever before this year as new and old members saw club membership soar to an all-time high. Through weekly meetings at Mrs. Paul Southern's home, the girls became a closer, more efficient group to excel in intramurals and entertain the largest number of exes ever to attend the "Highland Fling," their Homecoming breakfast.

Working on their Homecoming display, the December social, "Christmas in the Clink" at Camp Tonkawa, and the comical "Donkey Serenade" for Sing-Song strengthened the many new friendships which the girls celebrated at their annual spring banquet when they honored the Zeta Rho Star. Lloyd Gober was selected by the women of Zeta Rho as one that they felt lived up to the five points of their star—love, honesty, loyalty, purity, and friendship.

Neva Hogue
Historian

Jan Parker
Parliamentarian

Madie Cooper
Pledge Master

Norma Alkire

Judy Alsobrook

Lynn Bayliss

Ila Jean Bayer

Virginia Brack

Judy Brannan

Gwen Bruce

Shirley Campbell

Norma Carden

Sara Cave

Jackie Choate

Ruth Copeland

Ann Cottan

Juanice Cox

Lyndell Dennis

Lynda Duncan

Margaret Endsley

Peggy Ewing

Racilla Fuchs

Sue Gleason

Barbara Harrison

ZETA RHO STAR
Llayd Gaber

Laverne Henke

Ann Hinman

Roberta Hash

Judy Horn

Sue Jenkins

Myrle Lane

Sherry Lewis

Nancy Mann

Jan Martin

Wanda McKinney

Mary Meharg

Jean Mercer

Nora Neeley

Lawanda Osbourn

Shirley Payne

Artheta Peterson

Patti Roberts

Linda Scudder

Sandra Smith

Sue Smith

Anita Sullivan

Jean Swigart

Peggy Thompson

Loretta Tudor

Elizabeth Vice

Knights

God first, school second, club third—with this motto as a guiding factor, the Knights conducted a very active year. Their activities included the Barbarian Feast in the fall, the Homecoming display contest, and the spring banquet with the crowning of the Queen of Knights.

Two noteworthy honors came to the club: the scholarship award and first place in the 5th annual Sing-Song.

Knights Homecoming Entry: Scotch Cool the Southerners

Kneeling: Roger Helgesen, Jerry Carr, Gerald Wall, William Castleberry, Willie Joe Wilson, Doug Conatser, Joe Maxwell. Standing: Jimmy Spencer, Dan Onstott, Robert McMillan, Larry Black, Tommy Turner, Jim Tom Hill, Kenneth Burks, Keith Rizer, Del Scott, Don Batts.

Seated: Lynn Tankersley, Viscount; Keith McCormick, King; Jodie Boren, Sponsor. Standing: Dan E. Warden, Executioner of Justice; Wayne Carter, Knight of Knaves; Charles Nelson, Knight of Chivalry; Darrell Wall, Scribe; Tommy Pipes, Knight of Filthy Lucre.

Kneeling: Charles Beason, Nim Voelkle, William McCaughan, Charles Matlack, Billy Bob Johnson, David Lawrence, Boyd Tudor. Standing: James Darnell, Darol Bell, Dean Ohlhausen, David Allen, Maurice Peeples, James Welch, Don Rogers, Roger Barns.

Pandoras

Verna Veach
President

June Daniels
Vice-President

Elaine Mickey
Secretary

Linda Corner
Treasurer

Bea Blume
ISCC Representative

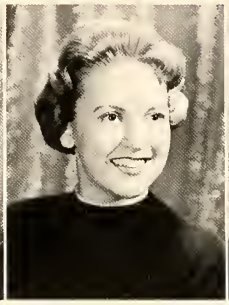

Ruane Lester
Corresponding Secretary

Shirley Kinningham
Historian

Janet Timme
Reporter

The Pandora box was brimming full of excitement this year. The spirits added their quantity of zest, enthusiasm, and initiative in the excellence of "Wee Willy Wildcat," "The Elegant Yuletide Evening," and "The Wedding of the Painted Doll." With quirks of nostalgia we will each recall the fun and laughter and the fretting and toil that went into the hours spent in making this one of the most memorable years. Dedicated to the perpetuation of love for one another, the Pandoras take a last look at the year behind and look forward to future achievements and, in their hearts, a fuller measure of hope.

Norma Jean Balch

Jolene Burton

Ann Capps

Wanda Carter

Rita Chitwood

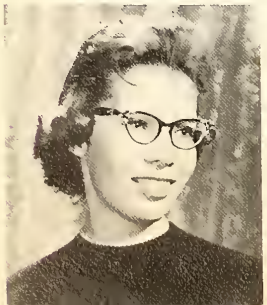

Mary Jim Davis

Angela Ferguson

Pam Ferguson

Seated: Terry Ann Roach, Joan Davis. Standing: Ann Patterson, Peggy Currey, Nancy Crews, Darlene Whaley, Patricia Stephens, Ronda Smith.

Mrs. Monte McGinty
Mrs. Frank Pack
Sponsors

Clare Hargus

Frances Koonce

Norma McGraw

Ellen Moore

Barbara Overby

Marcella Porter

Shirley Smith

Bettye Standly

Betty Lou Varner

Caralyn Wallace

Mona Wilbeck

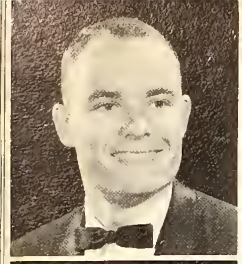

Cullen Johnson
President

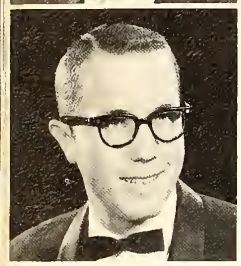

George Miller
Vice-President

John Beeman
Treasurer

Ken Dye
Secretary

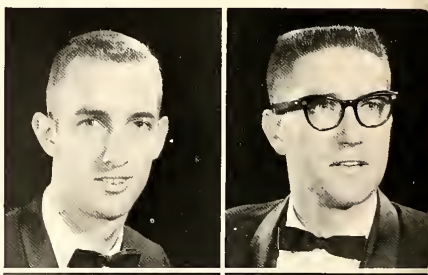

Mike Allen
Eldon Barrett

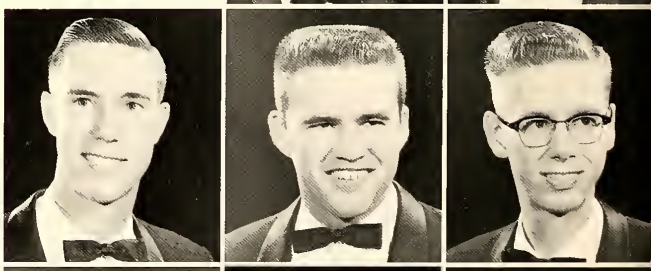

Bob Beakley
Charles Brandan
Jim Carithers

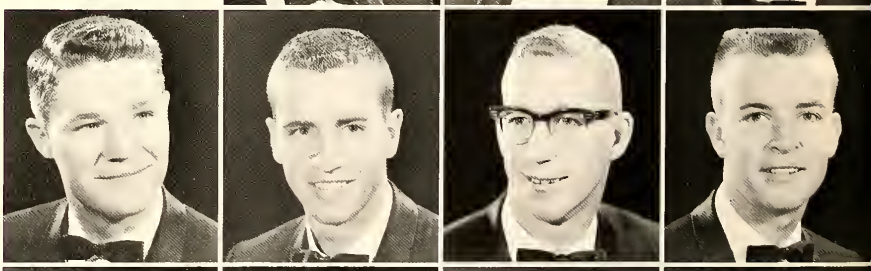

Dan Danner
David Duncan
Phil Dye
Gladwin Gillespie

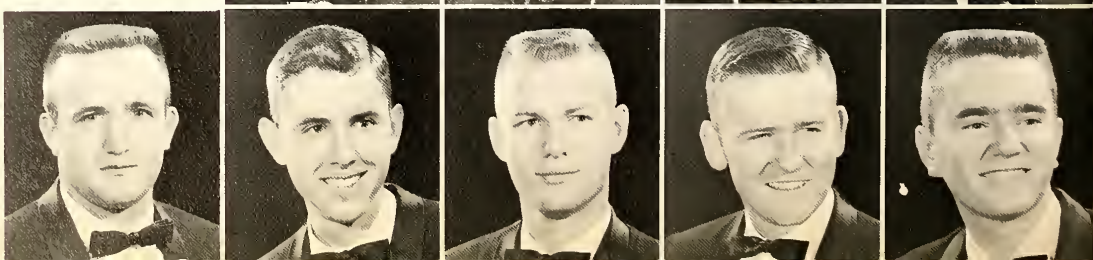

Bill Green
Charles Groves
Bobby Hunt
Bill Johnson
Ken Lacy

Galaxy

Galaxy Men's Social Club has participated in many competitive events throughout the year. This competitive spirit was exemplified in their entering both the homecoming display contest and the 5th annual Sing-Song. The men of Galaxy have proven their versatility by being strong contenders in the intramural program.

This year Galaxy's scholarship was presented to Bob Armistead.

Highlighting the year's social activities have been numerous date nights, the Christmas social, and the annual Spring banquet, which was the climax of a successful year.

Todd Miller
Historian

Larry Scott
Sergeant-at-Arms

Dr. H. Douglas Deon
Advisor

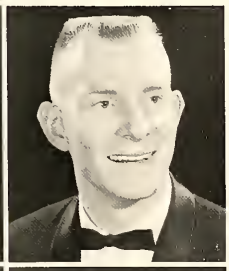

Rodney Lloyd

Larry Marshall

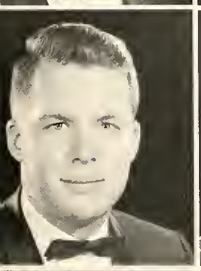

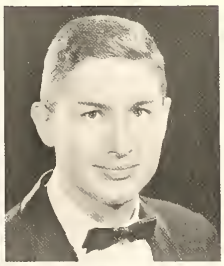

Mike McKinnis

Ray Miller

Dale Morris

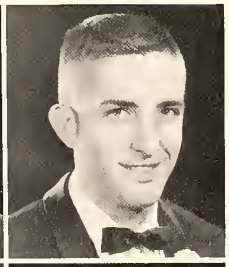

Richard Patterson

Robert Strzinek

Joe Robbins

Don Williams

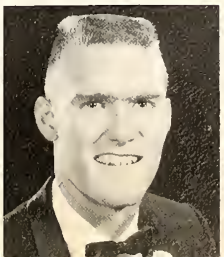

Ronnie Wright

Jim Womack

Jimmy Yotes

Doug Young

Earl Young

Barbie Wyres
President

K. C. Doughty
Vice-President

Jaan Hudson
Secretary-Treasurer

Ray Wheeler
Sergeant-at-Arms

Row 1: Jan Loney, Carol Randolph, Joan Hudson. Row 2: Barbie Wyres, K. C. Doughty, Martha McClung, Nancy Hobbs, Ann Tucker, Mrs. Kenley, Judy Ogletree, Stella Carver, Carol Pennington, Paula Bray, Kay Maples, Glenda Gentry, Judy Swotford, Jane Jones, Ovella Bruner, Judy Brandon, Rochelle Rockwell, Gay Bownds, Bobbie Marshall. Row 3: (holding child) Glenda Fowler, Nelda Hunt, Lindy Merriot, Charla Granbury, Robbie Boggess, Ellen Jones, Ray Wheeler, Kay Bishop, Linda McPhaul, Carol Ragsdale, Kay Allen, Beth Thrash. Standing: Judy (Santa Claus) Ellison. The setting for this picture was the annual Kojie Christmas party. The Christmas project for Ko Jo Kai was to present the family pictured here with clothing and Christmas gifts and to share with them the evening of fun and fellowship.

Koy Allen

Pratt Baldwin

Kay Bishop

Robbie Boggess

Judy Brandon

Paula Bray

Ovella Bruner

Margaret Curtis

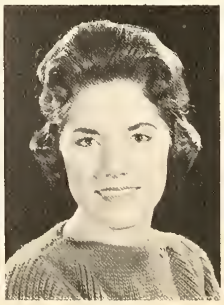

Judy Ellison

Glenda Fowler

Glenda Gentry

Charla Granbery

Gay Bownds
Reporter

Stella Carver
Historian

Ann Tucker
ISCC Representative

Nalda Hunt
Keeper of Garter

Ko Jo Kai

Mrs. Gorman Kenley
Sponsor

Ko Jo Kai . . . a club whose togetherness was enriched this year with the addition of fourteen new members. This "little club of women with big ideals" entered "Brig A. Doon" in the Homecoming display contest and sang a rendition of "Danny Boy" for Sing-Song. Kojies enjoyed two socials, a Christmas party and a delightful spring banquet during 1960-61.

Ellen Jones

Jane Jones

Judy Kennamer

Jan Loney

Martha McClung

Linda McPhaul

Kay Maples

Bobbie Marshall

Lindy Merriott

Judy Ogletree

Rochelle Owens

Carol Pennington

Carol Ragsdale

Carol Randolph

Judy Swofford

Beth Thrash

Alpha Phi Omega

Alpha Phi Omega is a national service fraternity composed of college and university men who are or have been affiliated with the Boy Scouts of America. Its purpose is to develop and stimulate, leadership, friendship and service to the campus and community.

Alpha Phi Omega was established in 1925 by a group of former Scouts who recognized the desirability of carrying over into their campus life the ideals and principles which they adopted as Scouts.

OFFICERS: OK Reynolds, advisor; Jim Williams, Treasurer; John Kirk, President; Chuck Matlock, Vice-President. Not pictured: Danny Baker, Vice-President.

Bottom Row: John Kirk, Chuck Matlock, Jim Williams. Row 2: Ricky Schmidt, Ben Loudermilk, Paul Schulze. Row 3: Leland Ohlhausen, OK Reynolds, Tony Roden, Lynn Nichols.

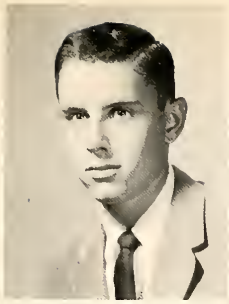

Charles Groves
President

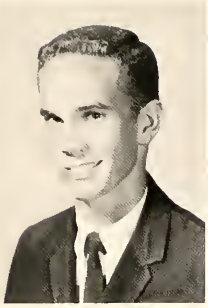

Errol McGuire
Vice-President

David Sowell
Secretary

Lawrence Watson
Treasurer

Ron Wright
District Lieutenant Governor

Tom Bost

Gary Chumley

Shelby Copeland

Circle K

Circle K was called on many times throughout this year to help at such functions as Homecoming and lectureship. The organization is not a social club, but is primarily a service organization.

The motto is "We build." In living up to the motto, the club offers its membership opportunities for fellowship and leadership, as well as service to fellow students.

Membership is open to all who have a desire to serve, and who are in good scholastic standing. Meetings are held each Tuesday, with varied programs.

Dan Jordan

Larry Mansur

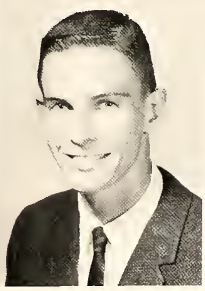

Don McCollum

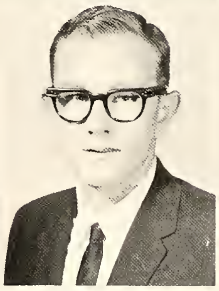

Jerry Pipes

Jim Ravanelli

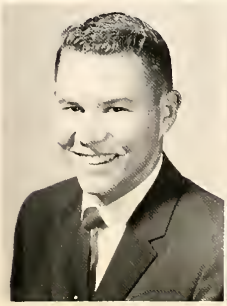

George Reese

Robert Strzinek

John Wilkerson

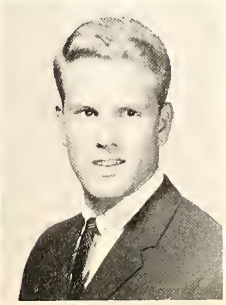

Mrs. J. W. Roberts
Sponsor

Koy Allen

Judy Alsobrook

Linda Bossett

Sue Bedford

Mary Sue Belew

Rita Bennett

Norma Bishop

Bea Blume

Paula Bray

Emily Brown

Martha Burleson

Jolene Burton

Cheron Campbell

Karen Carlton

Sara Cave

Claudia Chambers

Lana Coker

Linda Corner

Mary Jim Davis

Donnabeth Derrick

Yvonne Fenner

Glenda Fowler

Carolyn Gaines

Glenda Gentry

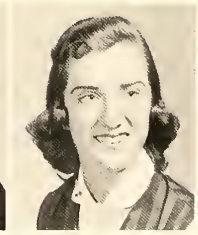

Anita Gray

Sherry Gray

Roberta Hash

La Voyne Hoskins

Jeanneon Hise

Gae Hollifield

Carla Sue Horton

Jerri Huddleston

Joan Hudson

Susan Jackson

Tempe Jackson

Jane Jones

Sharon Lauderdale

Ruane Lester

Shirley Lovelady

Di Ann L' Roy

Davie Herring
President

Verna Veach
Vice-President

Doris Newhouse
Secretary

Elaine Mickey
Treasurer

Marilyn McDermett
Fall Program Chairman

Gwynel Walker
Spring Program Chairman

Campus Service Organization

Going beyond the call of duty in service to Abilene Christian College is the aim of the Campus Service Organization. Each girl unselfishly dedicates much time and energy to make Homecoming, the onnual ACC Speech Festival, Lectureship, High School Day, class election, and benevolent drives each a success.

Organization in preparation for their services is set up at regular breakfast meetings in Catchings Cafeteria.

At the end of the year an outdoor breakfast is served and officers for the following year are elected.

Kay Moples

Bobbie Marshall

Linda Martin

Donna McColl

Brenda Meneer

Linda Morris

Jeannie Odom

La Wanda Osbaurne

Rochelle Owens

Artheta Peterson

Linda Pharis

Elaine Plote

Linda Powell

Lavelle Prather

Becky Purcell

Terry Roach

Martha Roberson

Martha Sloan

Carla Spain

Judy Swofford

Peggy Thompson

Wanda Thompson

Joan Titlow

Gloria Treat

Mona Wilbeck

Elaine Woods

Mary Wright

Sorah Yarbraugh

Front Row: Weedon Kelley, Kay Walker, Donna Wood, Martha Kirk, Jane Kerr, Gaye Hickman, Carolyn Latferty, Karol Potter. Row 2: Kay Jackson, Suzanne Davis, Darla Gloff, Betty Shulk, Janice Hickerson, Linda Isgitt, Linda Trimble, Martha Holden. Row 3: Anita Brown, Glenna Collins, Becky Setliff, Ronda Smith, Pam Muense, Carolyn Scott, Gail Ball, Beverly Taylor. Row 4: Nancy Parker, Judy Hill, Sarah Martin, Linda Harris, Dorothy Bryan, Carolyn Comolli, Lana Coker, Evelyn Summers. Row 5: Dee Moss, Martha Sloan, Mitty Smith, Ruth Campbell, Glenda Graves, Elaine Crawford, Janice Filbeck.

Kitten Klub

Kitten Klub goes into action cheering the Wildcats to victory.

Row 1: Sharon Falkner, Ann Brazzill, Martha Caruth, Susan George, Katie Witherspoon, Sarah Baird, Judy Jones, Reggie Leatherwood. Row 2: Mrlissa Starnes, Doris Hawkins, Betty Vaughn, Dottie Whitefield, Janie Smith, Peggy White, Martha Lloyd, Jeanie Johnson. Row 3: Jane Jones, Liz Francis, Marty Carter, Peggy Webb, Lynn Mullins, Sandy Martin, Carol Randolph, Paula Bray. Row 4: Marilyn Colby, Mary Beth Harland, Deanna Kirk, June Daniels, Cleigh Nell Baugh, Carol Crosen, Linda Nell Travis, Tempe Jackson. Row 5: Jane Batchler, Kathy Akin, Jane Carter, Jana Shannon, Diane Damron, Gay Bownds, Gae Hollifield, Linda Powell.

OFFICERS: Linda Yates, President; Kay Coleman, Vice-President; Jo Jean McGraw, Secretary; Gloria Treat, Treasurer; Karen Carlton, Reporter.

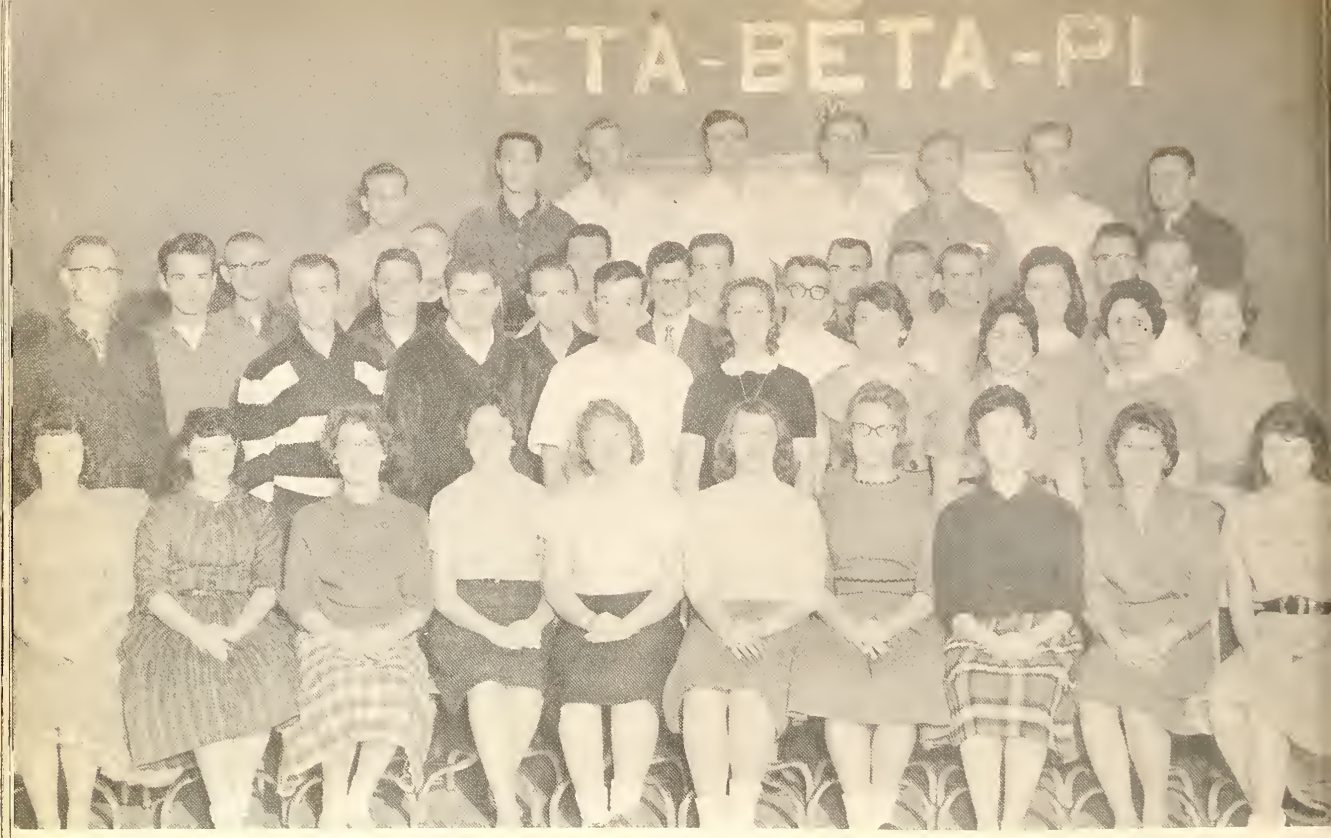

Row 1: Elaine McDaniel, Althea McDaniel, Janice Birkhead, Rita Bennett, Eula Jean Ash, June Herod, Genelle McCalla, Margie Trummell, Ja Wilson, Zenna Smith. Row 2: J. H. Moore, Lawrence Watson, Eddie McLure, Glen Burkhart, Patti Roberts, Yvonne Fenner, Mary Hall, Darlene McMillion, Lucretia Ivie. Row 3: Tom Ellis, Keith Rogers, David Tarbet, Gary Thomas, Bob Vassar, Michael Magill, Bernice Janda, Ronald Mathews. Row 4: Bill Whitefield, Danny Calvin, George Reeves, Bill Lawrence, Gene Tomlinson, Grady Wilkinson, Stephen Maul. Row 5: Gary L. Tuttle, Thayne Cuevas, Warren Clark, Gary Yowell, Ronny Feike, David Little, Larry Price, Phillip Sundling.

Eta Beta Pi

Eta Beta Pi is composed of those friendly students who so tirelessly and patiently try to serve and please all those who eat in Catchings Cafeteria. The club's primary function is to draw the cafeteria workers closer together, to promote friendship and co-operation among those who already have their work in common. However, ask any member and he will tell you that there is plenty of fun. This year there have been the annual Christmas Party, picnics, and participation in the intramural athletic contests, to mention just a few of the activities.

Eta Beta Pi welcomes Mrs. O. C. Arthur, a consecrated Christian, to the staff of Catchings Cafeteria as hostess.

Mrs. Arthur came to ACC from Spur, Texas, where she had lived since 1933. Her career began in 1956 when she began working in a floral shop. However, their loss is our gain since her easy-going manner and her charm have already made her very popular with the students, as well as adding a touch of elegance to the cafeteria.

Sample Case Sitters

Sample Case Sitters are students who sell Bibles each summer to help pay for school expenses. The club meets to hash out problems arising in selling, to encourage others to sell, and to tell "book field" stories. The highlight of the year is the fall banquet where the summer prizes are awarded by the Southwestern Company.

David Malane
Sponsor

Alvis Golightly
President

Phil Summerlin
Vice-President

Wayne Eitzen
Secretary

Clinton Smith
Treasurer

Honk Anderson

Paul Crider

Ray Davisan

Bill Dennis

Ray Fulenwider

Jerry Hall

Jim Hicks

Ran Hitchcock

Larry Hutchins

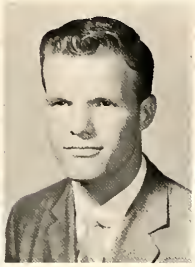

Jim Kisselburgh

Norman Jefferson

Billy Bob Johnsan

Ron Mathews

Larry Price

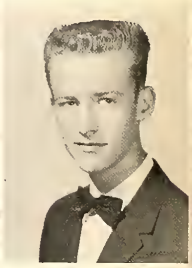

Bob Randolph

Jimmy D. Roberts

Bill Showers

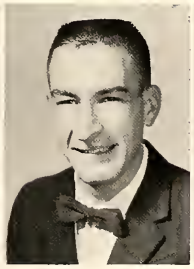

Clinton Stephens

Robyn Summerlin

Phil Sundling

Derrel Wall

Gerald Wall

Bernard Warwick

Jimmy White

Don Joe Wright

Young Republicans

Being the first political club to be organized on our campus, the ACC Young Republican Club had much to accomplish in its every first and third Tuesday night meetings. The objectives of the club are to provide young people an opportunity to find political expression and recognition, and to discuss and analyze current political affairs. A major project of the year's activities was a debate held on the campus between the student leaders of the Democratic and Republican parties. The highlight of the second semester was the State Young Republican Convention held in Dallas, Feb. 24 and 25. David Malone, the president of the local club, was selected temporary chairman of the convention.

OFFICERS: David Malone, President; Dave Stewort, Vice-President; Janie Smith, Secretary; Roy Davison, Treasurer.

Seated: Lina Corner, Clovis Terry, Dawn Ford, Ann Winfrey. Standing: Dudley Lynch, Ed Casey, James Thompson, Bill Whitefield, Tom Oliver, John Townsdin.

Steve Cate, Ken Burks, Carolyn Kruzick, Wanda Thompson, Nancy Nelson, Shirley Lovelady, Gwen Walker, Carol Cotter, Darlene Lovelady, Jerry Carr, Bob Hunter. Not pictured: Dee Kingsbury, Cub Berry, Kathy Small, Gene Craig, Peggy Erving, Joe Morgan, and Bill Adrian, sponsor.

California Club

Friendship, fun and frolick describe the California Club, one af the most active geographical clubs on campus. The California Club engages in many activities, such as an annual Hamecoming praject, a lectureship reception for all Californian visitors, get-togethers, picnics and often a club banquet held in the spring. Students from "the Golden State" find the Califarnia Club an organization promoting fellowship and friendly association.

OFFICERS: Ken Burks, President; Wanda Thompson, Secretary; Jerry Carr, Vice-President; Carol Cotter, Treasurer; Bob Hunter, Sponsor. Not pictured: Bill Adrian, Sponsor.

Front Row: Jelsing Bailey, Matagiese G. Tunoa, Farouk Qubty, Gholi Dareshori, Ghaleb N. Slaaita. Row 2: Burl D. Hansen, Audrey Wright, Gerske, Van Ewijk, Linda Qubty, Mary Morren, Carole Straker, Diane Whitfield, Bernice Bardsley, Nouri Al Sadi. Row 3: Elsbitd San Aan, Cindy Willison, Elizabeth Lock, Tonia Fisher, Maureen Knight. Row 4: Murray Lumley, Lloyd Hotchkiss, Gary Mukitus, John Whitfield, Ray Lock, Tadao Kakusho, Stanley Barnard. Row 5: Dennis Johnson, Cor Van Ewijk, Daryl Tucker, Walter Sautter, Blenus Wright, Bernard Straker, J. W. Treat (Sponsor).

International Club

International Club is composed of those students on campus whose original homes are in foreign countries and also of those from the United States who have traveled abroad, or have a cosmopolitan outlook. The club encourages friendship among members of the club through recreational activities and discussions on the various countries represented. Also, the club attempts to promote a better understanding between the foreign students and those of the United States, and to cause the former to feel "at home" while they live in the United States, and more especially while they are at ACC.

The club meets bi-monthly in various homes on "the Hill," dividing the time between discussions and recreation. For the second year, the club won second place in the Homecoming display contest.

Seated: Deane Whitfield, Historian; Cor Van Ewijk, Reporter; Carole Straker, Secretary-Treasurer; Cindy Willison, Vice-President; J. W. Treat, Sponsor.

Jayhawks

The Jayhawk Club represents the state of Kansas on the Abilene Christian College campus. This club promotes friendship and closeness among the students from Kansas. It has been successful in its projects of the year, especially during Homecoming and the annual Christmas party.

Seated: Mrs. Bernice McClintock, sponsor; George Miller, sponsor. Standing: H. Cleve McMillion, President; Avanell Hill, Secretary; Sharon Leak, Reporter; Chuch Matlock, Vice-President.

Seated: Luia Carner, Deanna Kirk, Janice Birkhead, Darlene McMillion, Joella Rose. Standing: Jim Tom Hill, Robert Lamkin, Mrs. Robert Lamkin, Carol McMillion, Elaine Woods, Marine Wolf, George Roggendorf, Hubert Hackler.

Seated: Sandra Anderson, Ann Gregory, Ann Watson, Margaret Jackson. Standing: Lawrence Watson, Betty Ellis, Ben Nelms, Lorin Watson, Wayne Willis, Dan Jordan, Pat Jones, Bill Crocker.

Tennessee Club

OFFICERS: Lawrence Watson, President; Mr. Ben Nelms, Sponsor; Ann Gregory, Secretary; Dan Jordan, Treasurer.

Organized this year with twenty-five charter members, the Tennessee Club endeavoring to promote closer ties among fellow-staters began the year with a "get ocquainted" dinner for new students. Monthly meetings, picnics, and parties made an enjoyable year for the newest of our geographical clubs.

DORM LIFE

DEVOTIONAL MILK CHOCOLATE ORANGEPASS WITH
OUTLOOKINGMANONFIRSTSWEEP3AMROOMCHECK
TELEPHONEPLEASELAUNDRY DRY CLEANING OUT OF
TOWN HAZING PROHIBITED PAT BOONE INDISCREET
OPEN HOUSE ROOM GRADE F QUIET HOUR SEE DEAN
SINGSONGALARMSTEREOINTRAMURALS DEAR FOLKS
POPCORN FISH 646 MOKINGFLOORBULL42JAMBOREE
FAILING SLIPS RACCSHOWERPARTYZELLNERCURFEW
LECTURESHIP ALL STAR RECEPTION IN THE PARLOR
SPRINGDIAMONDVOTEFIRECRACKER FLYING CATS JB
PERIPATETIC PLEBIAN BANQUET DEANS DAILY AN
NOUNCEMENTS ALL YOU CAN EATHELLOBOOKLOVE
CHESS REEDER SHORT SHEET FRESHMAN HOLIDAYS
YANKEEYOUNGREPUBLICANSKFMN MABEE BONFIRE
CAMPUS CALENDAR COKE NOTEBOOK WRISTWATCH
AFTER THOUGHT FIRST THINGS FIRST TOMBSTONE
SCHOLARSHIPFUN730CLASS NELSON SENATE JELLO
MUSIC NEWS AND SPORTS LOWAKE PUNCH TICKET
COMMITTEE BULB OUT SNOWBALL SLUMBER PARTY
GOSSIPBUZZERGIRLSBARRACKS LATE WAIT RIVALRY
DAY DIMES JANITORS UNMENTIONABLES POLISH RE
MOVER BOOKS CRACKERSIRONINGBOARDWAXSUN
ROOFCOOKIESTISAPUNCHRINGS SPRAYNET GRAVEL
ORCHIDS PESSIMIST TERM PAPER SOAP FLOOR WAS
DIRTY PEANUT BUTTER FIGHT FORMAL STARCH SHOE
POLISHCHUTEMCDONALDBOYSSHAMPOOTUNA FISH
BOOKS MIRROR STUCKDRAWERBREADSOCKSKLIPPIES
BLANKET HANGER MAKEUPDINNERJACKETCARJOKE
VSOUPBORROWLIFEGORUGWATER COLD PEANUTS
DWARDS AERIAL IRONINGBOARDS RUSHFROGSYES
MAM BALONEY DATE WEIGHT SANDALS MCKINZIE
OVER DUE PIN UP ASHES SHAVINGCREAMBURNPEN
CIL PLUMBING PRIVILEGE TYPEWRITER LATE PILLOW
BYENOW . . . . . .

Editor: DONNA GUDEEN

NELSON DORM COUNCIL

Seated: Marcia Winger; Donna McCall; Carol Coldwell; Mrs. Juanita Donaldson, Hostess; Gloria Treat; Dotty Whitefield; Peggy Scarbrough. Standing: Janice Young; Tot Taylor; Linda Powell; Glenna Collins; Janice Pierce; Weedon Kelly; Rosemary Phillips; Carolyn Gaines.

McDONALD DORM COUNCIL

Seated: Norma Hughes; Judy Brandon; Sandra Leske, Vice-President; Miss Vona L. Ditto, Hostess; Thresa Glimp; La Voyne Haskins; Pat George. Standing: Annice Hunt; Mary Conner; Dottie Davis; Joyce Stegemoller; Becky Purcell; Joan Bently; Ruth Copeland.

ZELLNER DORM COUNCIL

Seated: Carol Randolph; Jeanie Odom; Peggy Thompson; Mrs. Bertha Moore, Hostess; Linda Crume; Frances Koonce. Standing: Carolyn Pennock; Roberta Hash; Glenda Gentry; Artheta Peterson; Brenda Henderson; Norma Bishop; Gwen Bruce.

Dorm Councils

McKINZIE DORM COUNCIL

Seated: Carolyn Kruzick; Ruane Lester; Elaine Mickey; Mrs. Leoma Clark, Hostess; Jackie Lucado; Mary Jim Davis. Standing: Helen Martin; Diann Wallace; Linda Corner; Arleene Arhelger; Carol Pennington; Becky Setliff; Mary Lois Newhouse; Margie Kamstra.

MABEE DORM COUNCIL

Seated: O. A. Clark, Dan Coker, Jerry Miller. Standing: Bill Hargrove, Phil Dye, Jerry Turner.

EDWARDS DORM COUNCIL

Kneeling: David Hughes; Garvin Elrod; Jim Fallis; Don Herring; Joe Wayne Danchak. Standing: Fred Cupell; Mr. C. L. Smith, Supervisor; Mrs. C. L. Smith; Glenn Beustring.

Nelson

Miss Elizabeth Nelson, librarian, teacher, Dean of Women from 1919 to 1942, would be proud of the dormitory that bears her name. Located in the southeast corner of the campus this building, which was built in 1956, is the newest and the largest of girls' dormitories.

Sylvia Thorp and Nancy Meyer tangle telephones in McDonald Hall.

Marina Carruth does exercises. Martha Carruth just got a date to the Frat social. You take your pick. We don't know which it is.

Martha Kirk inspects her semi-formal.

943, 944, 945 . . . (Judy Adkins, Donna Hogan).

McDonald

The Baxter administration (1929) gave rise to a boys' dorm that was named after a competent, early-day teacher named Mary McDonald. This dorm, situated on the southwest campus corner next to the College Church, has since been converted into a girls' dorm and so remains.

Zellner

Zellner was a two story boys' dormitory the first three years of its existence but became a girls' dorm when McDonald was built. Along with McKinzie, Zellner occupies a northeast position on the campus and was named for a member of the Board of Trustees.

It is three o'clock in the morning, halfway through a term paper, and Rosa Lee Carter makes the caffeine flow.

Donna McCall gently extracts her left eyeball.

Mary Alice Duncum is her own answering service.

Expressions both intense and shocked—what secret could Lana Coker have revealed to Lindy Merriot and Sandra Jones?

McKinzie

J. E. McKinzie, a member of the Board of Trustees, named this dormitory for his wife, Bess. McKinzie was completed in 1946.

Mabee

Presented as a gift by the J. C. and L. E. Mabee Foundation in Tulsa, Oklahoma, Mabee Dorm is devoted to the housing of male students. The dorm, which was built in 1953, is architecturally a match to Edwards, our second boys' dormitory.

"But I'm a very professional amateur," states Kermit Hubbard, purported barber.

This dejected room cleaner (Don Batts) definitely has a broom allergy.

A sleep-shattering alarm goes off, a drowsy hand reaches out and pushes the little button, all is again quiet, student sleeps, another 7:30 class is missed. Room-check Danny Archer re-enacts an age-old campus event.

Edwards

William M. Edwards, eccentric rancher from Ft. Stockton, Texas, willed a ranch to Abilene Christian College and the college reciprocated by naming her newest boys' dormitory "Edwards Hall." Edwards was built in 1955 and is the second newest occupied dorm on campus.

Barracks

These temporary buildings have been standing since World War II as a monument to the constant growth of ACC. These houses for male students were acquired from a local army installation and were supposed to have been replaced shortly with permanent buildings but the demand for rooms has continued to grow (two permanent boys' dorms have since been built) and the college has never found a point where it could discard the faithful barracks.

The pause that refreshes—Robert Barrett, Lawrence Watson, and Ray Holder enjoy a milk break.

BARRACKS COUNCIL

Seated: Gordon Steward; Mr. Warren Howe, Supervisor; Cecil McMillan. Standing: Charles Crabtree; Charles Carver; Kirk Castleman.

Pure and noble though our intentions be, we have allowed that snake, "filthy luker" to raise its venomous head. There was no method of avoiding the need for money, so here we present our materialistic section—the advertisements. This is only one of the many, varied, and devious procedures that the yearbook utilizes to rake in the chips. We have conformed to our TV generation in titling the section, so it has become the COMMERCIALS. A slight adjustment of the horizontal knob will allow you to indulge in the exciting sales pitches to follow.

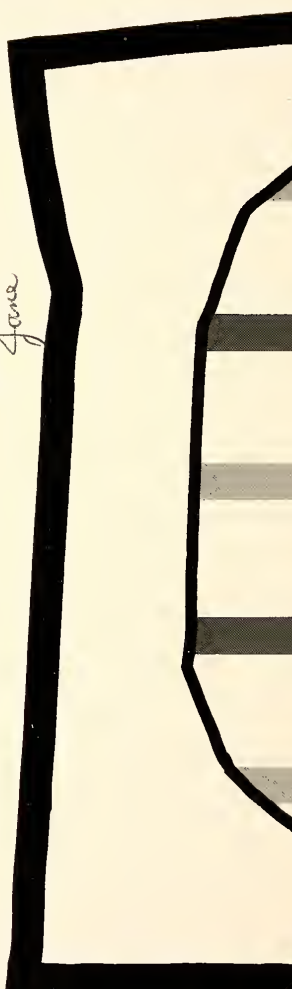

Editor: LARRY BEUSTRING

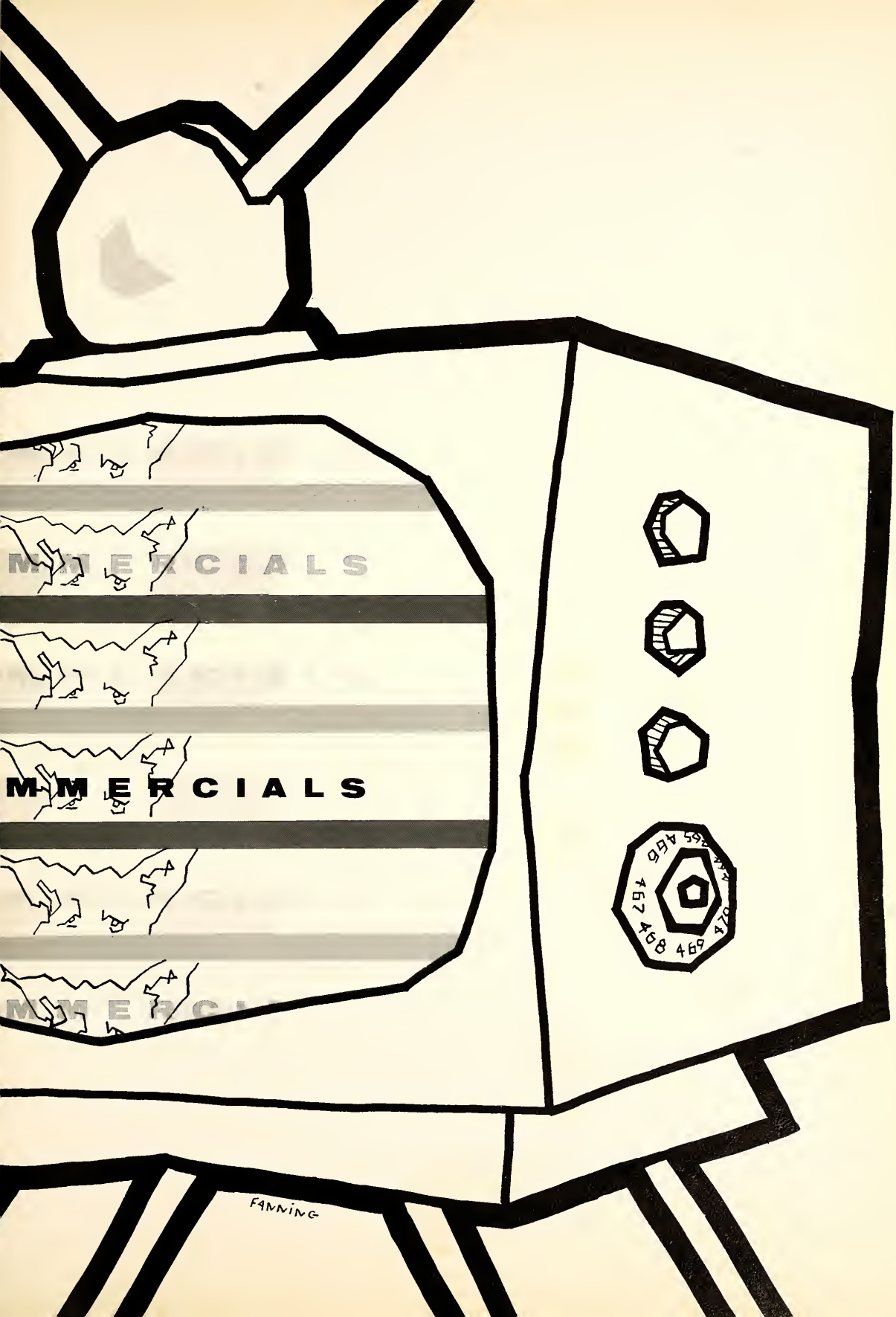
MMERCIALS
MMERCIALS
455 456
467 468 469 470
FANNING

Patronize Our Advertisers! . . . . . Please?

Evelyn and Phil are buying their books at the **ACC STUDENT EXCHANGE.**

RIVER OAKS Briar Shoppe **DOWNTOWN**

Index

— A —

Aaron, Edwin Lowe, 276
Abbett, Judy Denece, 66
Abbott, Donna Lee, 28
Adams, Carl Allen, 66,243,293
Adams, Cim, 146,166,172,298
Adams, Dorothy Corinne, 66
Adams, Ernest Loyd, 52
Adams, Geraldine, 116
Adams, Walter Harold, 289
Adkins, Judy Ann, 84
Adkins, Larry Ray, 28
Adrian, James Eric, 28
Adrian, Lorrie Jane, 48,149
Adrian, William Bryan, 321
Agnew, Joe Patrick, 84,266
Akin, Kathy Alyene, 32,84,316
Albritton, Leta Nelle, 66,160
Alkire, Norma Leann, 28,139,302
Allen, Bernard Anderson, 136,296
Allen, Billy Jan, 52
Allen, Jon R., 28,293
Allen, Kay, 142,297,310,314
Allen, Lou David, 28,305
Allen, Michael Dee, 28,211,224,228,234,263,265, 260,308,182
Alley, Patty Jo, 52,166,172
Alley, Sondra Kay, 66,147
Allison, Lonnie Dee, 66
Al Sadi, Nouri Hussen, 84,322
Alsobrook, Judith Lee, 66,302,314
Anderson, Darrell Allen, 52
Anderson, Eddie Mahon, 66,293
Anderson, Edward F., 28
Anderson, Gandra Jaurine, 66
Anderson, Henderson (Hank), 66,319
Anderson, Jill, 290
Anderson, Robert Eldon, 9,11,66
Anderson, Thomas Chaney, 282,289
Arbuckle, Anita Marilyn, 84
Archer, Barbara Sue, 84
Archer, Danny J., 28,127,330,349
Archer, Jimie Dean, 84
Archer, Norma Louise, 290
Arhelger, Katherine A., 66,327
Armistead, Robert Thomas, 52,155,183
Armstrong, Mary Nell, 142
Arnold, Paul Leon, 28
Arrington, Nancy Claire, 84
Ash, Eula Jean, 52,318
Atkins, Larry, 137
Ault, Joe Lynn, 66,293
Austin, Fred Eugene, 84
Austin, Phillip George, 84
Autrey, Frances Ellen, 84
Avera, Don Stanley, 266
Axe, Wilburn Edwin, 66

— B —

Bagby, Kyle Wayne, 28,160,164
Bailey, Bedford Ray, 28
Bailey, Janet Lorayne, 84
Bailey, Jonathan, 52,161,322
Baird, Albert W., 52,183,254,296
Baird, Sarah Delle, 84,316
Baker, Carol Janis, 84,172
Baker, Danny Eugene, 28,312
Baker, Robert Alan, 2,28,175,208,209,210,226
Baker, Shearon June, 66
Baker, Stanley Reed, 66,172
Baker, James V.,142,144,161
Balch, Anita Beth, 70,84
Balch, David Lee, 84,175
Balch, Norma Jean, 28,166,306
Ball, Charles Daniel, 84
Ball, Patricia Gayle, 84,316
Ballow, Ruby Ellen, 84,165
Bankhead, Gloria Gaye, 66
Bannowsky, Virginia Hope, 29,184,298
Barber, Fred Wayne, 84
Bardsley, Bernice Ann, 84,322
Barkley, Roy Reid, 164
Barnard, Stanley Gordon, 66,322
Barnes, Glenn G., 29
Barnes, Linda Sue, 29,122,290
Barnes, Treva Carol, 29
Barns, Roger Lee, 52,305
Barrett, Eldon Royce, 29,308
Barrett, Robert Arlie, 52,146,165,331
Barrington, Elmer Donnell, 84
Bassett, Linda Carol, 66,166,172,314
Batchler, Jane, 84,316
Bateman, James Sonny, 176
Bates, James Mike, 289
Batts, Donald Harrison, 52,304,330
Batts, James Harold, 66,154,156
Baugh, Cleigh Nel, 84,316
Bayless, Mary Jo, 52,299
Bayliss, Nell Lynn, 29,136,302
Beakley, Bob Curry, 66,308
Beakley, Raby Jean, 52
Beall, Harrison Glyn, 292
Bearden, Rodney Gerald, 29
Beasley, Robert Donald, 85
Beason, Charles Earl, 66,305,308
Beaty, Gary Douglas, 85,266
Beauchamp, Gary R., 246,247
Bedford, Carolyn Sue, 66,85,281,298,314
Bedichek, Thomas Elwyn, 66,161
Beeman, John, 308
Beeman, Mary Lynn, 52,85
Beidleman, Carolyn Sue, 295
Belew, Dick, 166
Belew, Mary Sue, 29,147,221,225,295,314
Bell, Darol Albert, 29,305
Bell, Sabra Ruth, 85
Bell, Walton Elliott, III, 85,152,156
Bell, William R., 50
Bender, Ferres Lineus, 66
Bennett, Donald William, 292
Bennett, Richard Harold, 85
Bennett, Rita Jan, 52,314,318
Bentley, Joan, 149,326
Bentley, Judy, 85
Bergeron, Albert Lucien, 183
Bergman, Robert Wayne, 52
Bernard, Carolyn Suzanne, 85
Bernstein, Saul, 175
Berry, Bruce Carlton, 85
Berry, Harley Ray, 66
Berry, Linda Kay, 85
Berry, Walter Cled, 321
Best, Sarah Kay, 66,295
Beustring, Glenn R., 66,285,300,327,337
Beustring, Larry A., 30,152,211,300,341
Beustring, Norma June, 30,295,341
Billingsley, Johnny, 66,293
Billington, Bennie Lamar, 85
Bingham, Linda Pope, 116
Birchum, Robert Bradley, 66,255,289
Bird, Billy Jack, 85,178
Birkes, Jim Wayne, 85
Birkhead, Janice Lee, 85,318,323
Bishop, Gary Ray, 66
Bishop, Kay Todd, 30,310
Bishop, Milton Ervin, 30,166,224,255,256,292
Bishop, Norma D., 30,166,172,185,314,326
Bishop, Paul Dwayne, 161,163,164
Black, Anthony Dean, 85
Black, Annette, 85
Black, Carol A., 85
Black, Charles Layton, 289
Black, Don R., 52,285,296
Black, Kelly Michael, 85,161
Black, Larry N., 30,304
Blackwood, James Len, 66,272
Blankenship, Morris Lee, 85
Blevins, Johnny Wayland, 85
Bludworth, Carlie Mae, 85
Blume, Beatrice Joyce, 30,183,184,306,314
Blume, Patricia May, 85,142
Boase, Linda Sharon, 85
Boatwright, Delilah Ruth, 86,93
Boggess, Robbie Jean, 66,310
Bolls, Jerry, 30,289
Bolt, Ted, 30
Boone, Daniel Lacy, 147
Boone, Judi Marilyn, 178
Booth, Llewellyn D., 30
Borden, Eli Monroe, 175
Boren, Charles Gilbert, 52
Boseman, James Walton, 30,137,211,228,296
Bownds, Ellen Gay, 52,297,310,316
Boyce, Kendall, 81
Boyer, Ila Jean, 30,184,302,354
Brack, Virginia Earle, 66,142,166,190,302
Bradford, Jerry Clark, 30,136,289
Bradford, Joe Michael, 66,289
Bradford, Lewis Henry, 30,137
Bradford, Patricia Marie, 30,142,184,298
Brandon, Charles Sutton, 66,254
Brandon, Judy Ann (Sr. Eng.), 30,147,184,310,326
Brannan, Judith Ann (Jr. Music), 52,160,163,302
Branson, Paul A., 66,293
Bratton, Jim W., 296
Bray, Paula Fay, 53,142,149,297,310,314,316
Brazzil, Ann Bennett, 153,165,316
Brewster, Barbara, 297
Brice, Nickie Lynch, 266
Brister, Jozell, 44,225
Bristo, Gene Addis, 289
Brown, Anita Jo, 66,139,290,316
Brown, Barbara Ann, 53,72,176,183
Brown, Charles, 66
Brown, David Eugene, 66,137,161
Brown, Emily Ann, 53,138,139,144,183,290,314
Brown, Foy Ingle, 66
Brown, Harold Jay, 160,163
Brown, Jodie Eugene, 66
Brown, Teddy M., 66
Bruce, Gwendolyn Marie, 53,166,302,326
Bruner, Ovella Beth, 53,310
Bryan, Dorothy Kay, 86,297,316
Bryan, Priscilla Marilyn, 66
Bryant, Bill, 30,254
Buchanan, W. J., 30,160,163,164
Bucherie, James Warren, 66
Bulla, Lee Austin, 66
Bumpus, Rita Gayle, 31
Burgess, Marvin Lee, 255
Burkhart, Glenn Alfred, 318
Burks, Kenneth, 53,304,321
Burleson, Martha Ann, 8,31,142,166,167,184,227,314
Burson, Bonnie Jean, 86,125,165
Burton, Jolene, 31,172,306,314
Byrd, Robert Allen, 66

— C —

Caldwell, Marilyn Frances, 87,125,149,345
Caldwell, Royce S., 31,288,300,343
Callaway, Kathryn Louise, 86,178
Calvert, Eddie Taylor, 53,293
Campbell, Bettye Ruth, 53,183,281,288,298
Campbell, Brenda Cheron, 53,185,314
Campbell, Don, 140
Campbell, Jo Anne, 66,165
Campbell, Shirley June, 53,165,302
Cantrell, Marilyn, 53
Capps, Ann, 53,144,306
Carden, Norma Lee, 66,149,302
Carithers, James A., 31,308
Carithers, Mary Kay, 53
Carlton, Karen Ann, 66,144,147,211,230,290,314,317
Carpenter, Sam Ray, 86,276
Carr, Jerry Duane, 53,166,304,321
Carr, Kenneth Ray, 66
Carroll, Jerry Gayle, 66,284
Carroll, Neil Debbs, 31,279
Carruth, Gordon Stewart, 53
Carruth, Martha Rose, 86,316,328
Carson, Gary Edward, 31
Carter, Glenda Guan, 31,130
Carter, Martha Anne, 86,164,211,231,297,316,323
Carter, Myrle Jane, 316
Carter, Rosa Lee, 329
Carter, Wanda Fae, 31,306
Carter, Wayne Ray, 31,86,305
Carver, Charles Allen, 31,331
Carver, Stella Marie, 31,149,166,185,310
Casey, Sandra Jean, 31,185,291
Casey, William Edward, 86,172,320
Cash, Joe Lynn, 53,125,147,161
Castleberry, William Bruce, 304
Castleman, Kirk Howard, 86,266,331
Cate, Steve, 31,139,321
Cathey, Edna Carol, 66,195
Cave, Sara Jane, 53,302,314
Chaffin, Lyle Dwain, 53,279
Chambers, Claudia Ida, 66,147,160,290,297,314
Chandler, Carolyn Joyce, 144
Chapman, Fred Wayne, 165
Chapple, James Alfred, 66
Cheatham, Gayle Irene, 44,116
Chilcoat, Ronnie Gray, 289
Childre, Charles Stewart, 66,169
Chiles, Don Lea, 66
Chitwood, Rita Faye, 66,306
Choat, Sylvia Modene, 31,48
Choate, Jacquelynn Lelois, 32,302
Clack, William David, 53,289
Clanton, Charley Joe (Bud) 271,341
Clapp, Mark Wayne, 93
Clark, Exa Belle, 53,144,147,210,229,295
Clark, James Richard, 54
Clark, Norma Colleen, 66
Clark, Otis A., 327
Clark, Richard Odell, 66
Clark, Warren, 66,318
Clayton, Evelyn Faye, 54,142
Clements, Beverly Ann, 54
Clevenger, Mary Lou, 172
Clodfelter, Charles Manley, 54,293
Coday, Bill Thomas, 66,355
Coffman, Virginia Louise, 58,68,74,142,149,240, 241,250,290,358
Cohn, Gary Lynn, 68
Coker, Dan C., 327
Coker, Kenneth Clyde, 296
Coker, Lana, 68,147,295,314,316,329
Coker, Linda Nadine, 32
Colby, Marilyn Hope, 68,149,290,316
Coldwell, Carol Ann, 54,149,298,326
Coleman, B. Kay, 54,156,185,192,211,229,290,317,156

Glenn and Dee are picking up their spotless clothes at **ACC CLEANERS.**

WESTERN CHEVROLET

4001 S. 1st OR 3-2561

FIRST STATE BANK

YOU ARE ALWAYS WELCOME
AT THE FRIENDLY FIRST

Index

Coleman, Lynn Rogers, 32,175,210,211,227
Coleman, Robert Winston, 87,175
Coleman, Wanda Kay, 68,152
Collins, Glenna Geye, 68,290,316,326
Colvin, Danny J., 68,169,318
Colvin, Gary Lee, 54,166
Colwell, Henry Allen, 253,255,256,279
Comolli, Carolyn Ann, 125,220,240,295,297,316
Comolli, Kent Collier, 32,234,235
Compton, Thomas Dugger, II, 68
Conatser, Doug, 304
Conner, Coy Dean, 54,142,210,229,296
Conner, Elgin Edmond, 68,142,255,296
Conner, Mary Frances, 32,139,326
Cook, Cornelia Jean, 87,161,164
Cook, Lowell Tony, 54
Cooley, Calvin Wayne, 32,271,289
Cooper, Madie Belle, 32,302
Copeland, Ruth Ann, 302,326
Copeland, Shelby James, 88,276,313
Cornelius, Alvin Maurice, 32,161,163,292
Corner, Gene, 54
Corner, Judith Ann, 32
Corner, Lina Lee, 68,320,323
Corner, Linda, 54,142,144,183,185,306,314,327
Cothran, Jan, 88,166
Cotter, Carol, 321
Cotton, Landis Ann, 68,302
Cowley, Sheila Karen, 32,166
Cox, Juanice, 54,302
Cox, Paul Allan, 289
Crabtree, Charles Leonard, 54,331
Craig, Connie Jo, 68
Craig, Eugene P., 32
Craig, Gerald Nichols, 321
Craig, Richard Allen, 172
Crain, Jack Lee, 68
Crawford, Marvin Lee, 32
Crenshaw, Joseph Pleasant, 70
Crenshaw, M'liss Ann, 54,139,142,298,347
Crews, Nancy Faye, 68,149,307
Crider, Julius Paul, 33,319
Crockett, Robert Lee, 68
Crosen, Carol Ann, 88,166,214,297,316
Crowe, Gaylie, 68
Crume, Linda Joy, 68,326
Cuevus, Thayne Henry, 68,318
Culver, LeRoy Carl, 271,289
Cummings, Michael, 33,296,297
Cummings, S. Kaye, 33,290,297
Cummings, Lyndle C., 68
Cunningham, Cathryn Carolyn, 68,149,153,156,397
Cupell, Fred Waits, 54,172,327
Currey, Peggy Joyce, 33,165,307
Curtis, Gwynneth Richard, 33,47,208,209,226,280,296, 297
Curtis, Joe William, 88,266
Curtis, Margaret Ann, 68,195
Cutright, Drusilla Marguerite, 54

— D —

Dalles, Edma Marie, 68,172,189
Dalton, Joe Carter, 54,300,345
Dalzell, Margaret Sue, 8,33,166,167
Dalzell, Richard Lyle, 8,33,166,167
Damron, Diane Elizabeth, 68,165,316
Danchak, Joe Wayne, 54,139,300,327
Daniels, June Constance, 54,306,316
Daniels, Sumner T., 284
Danner, Dan Gordon, 33,166,280,308
Dareshori, Farhang, 54
Dareshori, Gholi, 322
Darnell, James Newton, 54,82,305
Darrow, Jon Allen, 68
Davenport, Don Bassett, 68,160,164
Davidson, Barbara Ann, 88,122,290
Davis, Billy Don, 255,256,296,297
Davis, Bobby Joe, 33
Davis, Dorothy Nell, 54,68,160,194,326
Davis, Joan Evelyn, 307
Davis, Margaret Katherine, 68
Davis, Mary Jim, 54,142,306,314,327
Davis, Patricia Ann, 294,297
Davis, Suzanne, 88,316
Davis, Vivian Maudine, 33,171,172,185
Davis, Walter Lewis, 88,273
Davis, Wiley Clinton
Davison, Roy Allen, 33,146,319,320
Day, Sharlyn Wynette, 68
Deal, Robert Earl, 54
Deason, Michael Lance, 33,289
Deckard, Norman Wayne, 33,139
Decker, Roger E., 33
DeFoor, Julia Theresa, 68,166
DeLoach, William Thomas, 33
Denman, Harold F., 34
Dennis, Gary Michael, 89,160,164
Dennis, Lyndell Gay, 68,302
Dennis, Myrna Joy, 54
Dennis, William Harvey, 34,319
Derrick, Donnabeth, 54,124,125,314
Derrick, Elizabeth, 183
Dillard, Wilson Wren, 68
Diller, Samuel, 254
Ditto, Miss Vona L., 326
Dixon, Glynda Jo, 89,165
Dodd, Linda Lou, 54
Dorsey, Roger, 89,276
Dotson, Trina Louise, 68,165,172
Doughty, K. C., 34,210,228,232,233,310,358
Dove, James, 68
Droll, Charlotte Ann, 68
Du8oise, Guyann B., 34
Du8oise, James C., 54
Duncan, David Lee, 54,283, 285, 308
Duncan, Jimmie Dan, 54
Duncan, John Davis, 54
Duncan, Lynda Carol, 54,302
Duncan, Patricia Anne, 68
Duncan, Rae Annette, 54
Duncan, Mary Alice, 89,122,160,329
Dycus, Augustus Mahon, 254,293
Dye, Kenneth Gerard, 54,239,308
Dye, Phil Garden, 54,210,229,308,327

— E —

Eatman, Rex, 68,296
Eddins, Add Morton, 68
Eden, Gary Wayne, 288,289
Edwards, Don Merrill, 260
Eitzen, Ralph Wayne, 34,166,167,319
Ellis, John David, 34,144,153
Ellis, Thomas William, 89,318
Ellison, Kyle, 160,163,164
Ellison, Judy Darlene, 68,310
Elrod, Garvin Monroe, 327
Emanuel, Sharron Ann, 182,185,227,290
Endsley, Albert, 68
Endsley, Margaret June, 185,302
Enzie, Russell Frederick, 90
Eoff, Jerry Len, 34,160,300
Eppler, Betty Joyce, 68
Erwin, Lelia May, 68
Essin, Emmett, 68,273,289
Etheridge, Hank Hancock, 68,122
Eubank, Charlotte Janiece, 68,142
Eubank, Lynda Nell, 54
Eubanks, Marjorie Kay, 90
Evans, Carole Louise, 68
Evans, Katherine Sharon, 90
Evans, Tracy Larry, 90
Ewing, Margaret Allison (Peggy) 302,321
Ezell, George Robert, 276

— F —

Faasen, Hans, 178
Falkner, James Avery, 54,124,125
Falkner, Sharon Lee, 68,290,316
Fallis, Jim Dan, 54,327
Fanning, Michael Wilson, 68,125,153,156,293
Farley, Janyth Ann, 90
Farrell, Linda Joyce, 68,125,172
Farris, Kenneth Ray, 34,261,263
Farris, Mabelanne, 34
Farris, Nancy Oralene, 90
Faust, Jesse Alfred, 35,136
Feike, Ronny Carroll, 68,318
Felts, Dawn Sharon, 68,144
Felts, John Cayce, 35,254,289
Fenner, Don Gary, 35,173
Fenner, Esther Yvonne, 35,314,318
Ferguson, Janell Angela, 35,146,166,306
Ferguson, Pamela, 35,149,306
Fielder, Jerry Adkins, 68
Filbeck, James William, 68,292
Fine, Helen Gayle, 90,149
Finley, Lester Landus, 54
Finley, Sharon Kay, 90,190
Finley, Tinie Juanell, 90
Finn, Carolyn, 35
Fischer, Bernice, 35,142
Fisher, Tonia Barrie, 68,149,322
Fisk, Robert Decalb, 35,161
Fitch, Robert Frank, 68,293
Fitz, James Douglas, 90
Fleet, James Robert, 54,254,257,270
Fleming, Jerry Lynn, 68,292
Fletcher, Barbara Ann, 68
Fletcher, John Druel, 254
Forbess, Clyde Burton, 54
Ford, Betty Ann, 90
Ford, Evelyn Dawn, 90,320
Forshey, Paul, 175
Foster, Annette, 35,184
Foster, Frank Adams, 54,160,172
Foster, Ivan Dale, 70
Foster, Jimmie J., 70
Foster, Patsy Lou, 54,295
Foster, William James, 54,153,156
Fowler, Glenda Gay, 56,142,160,310,314
Fowler, Sandra Kay, 142
Fox, Earrol Dean, 90
Francis, Elizabeth Anne, 56,290,316
Franks, Geraldene, 90
Franks, Lella Louise, 56
Frazier, Larry Bennett, 70
Frazier, Terry Foster, 90,161
Freeland, Carolyn Jean, 56,160
Freeman, Charles Edward, 70,81
Freeman, Hazel Lorraine, 290
Friery, Samie Nell, 90
Fry, Danny Carlisle, 90,165,254
Fry, Larry Jack, 35,139
Fryar, Melvin Dodson, 56
Fuchs, Rocilla, 35,144
Fulenwider, Ray Dean, 35,276,289,319
Fulfer, Wanda Mae, 35,183
Fullwood, Jesse Wayne, 70
Fults, Yandel K., 90
Funk, Neal, 50

— G —

Gaines, Carolyn Lucille, 70,73,125,294,314,326
Gale, James Dudley, 50
Gandy, James, 288,292
Gann, Calvin Joe, 90
Garcia, Cynthia Jo, 90
Gargus, Judy Lane, 90
Garner, Thomas Hubert, 90
Gattis, Edward Lynn, 56,260,263,293
Gentry, Glenda Elaine, 70,142,147,189,310,314,326
George, Daryl Dee, 136,137,197
George, Patricia, 70,160,326
George, Edwin, 159,161,163
George, Susan, 90,297,316
Gibson, David Eugene, 56
Gibson, Janet Mae, 70
Gilbert, Joe Elvis, 276
Gill, Judith, 56,295
Gilliam, Linda Kay, 35,290
Gillespie, Gladwin, Yuel, 308
Gilmore, Beverly Ann, 90,161
Gilstrap, Vance Paul, 70,289
Gipson, Robert, 136
Glaze, Jayleta, 160,164
Gleason, Carolyn Sue, 36,184,302
Glenn, Joe, 56
Glimp, Thresa Ann, 36,142,184,302,326,
Gloff, Clyde Wayne, 36
Gloff, Darla Ann, 70,149,172,290,316
Glover, Rex Edwin, 93, 289
Gober, Lloyd Ray, 292,303
Goen, Guy, 178
Golightly, Alvis Clinton, 50,319
Goodale, Charlsey Sharon, 91,125
Goodman, Golda Kay, 91
Goodman, Don, 70
Goyne, Linda Sue, 70,125
Graham, Bryan Lee, 70
Graham, James Warren, 91
Graham, Ann, 56,295
Granbery, Charla Beth, 70,310
Graves, Glenda Norene, 91
Gray, Anita Joyce, 36,184,314
Gray, Charles Allan, 91,254
Gray, Evelyn June, 70,298
Gray, James Louis, 36
Gray, Preston, 36,139
Gray, Sherry Jo, 56,159,160,314
Green, Charles Willis, 91
Green, Euline Irvin, 91
Green, Harry Lee, 56
Green, Shirley Ruth, 70
Green, William Bill Byron, 91,308
Green, Billy Albert, 70
Green, Marcella Irene, 71,290,353
Green, Robert, 36
Greene, Bill, 178
Greer, Connie Jane, 11
Gregg, Jay Warner, 71,293
Gregory, Ann, 205,212,223,236,237
Gregory, Gerald Don, 71,293
Grice, Trueborn, 56
Griffin, Karla Ann
Griffin, Larry Glynn, 56
Griffith, Melanie, 71
Griggs, Jack Allen, 91,254
Grivas, Nick, 56,166
Groom, Ira Clifton, 91
Groves, Charles Glen, 71,211,230,242,243,308,313
Groves, Monta Jeanne, 71,160,164
Grupsmith, Billie Marie, 91
Guan, Calvin Joe,
Gudeen, Donna Rae, 71,142,149,153,156

Refreshing remembrance

AUTOGRAPHS

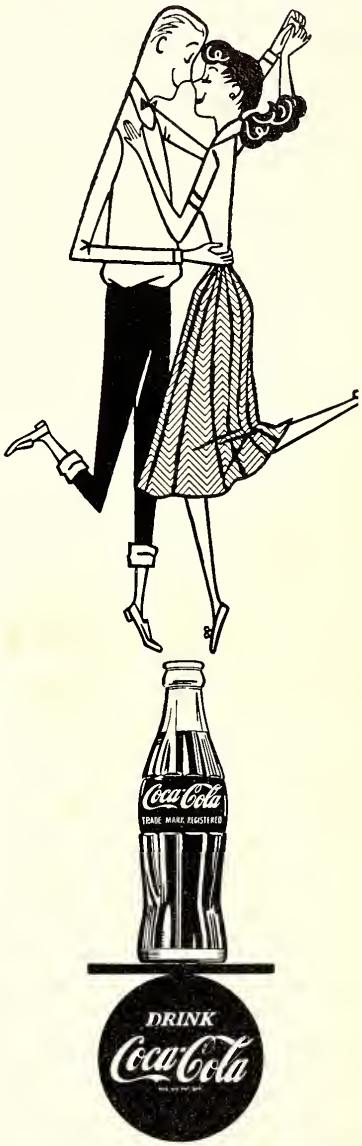

Bottled under authority of The Coca-Cola Company by

"TEXAS COCA-COLA BOTTLING COMPANY"

Index

Guggolz, Nancy June, 91,165
Gwin, Dixie Carol, 91

— H —

Hackler, Hubert Ned, 56, 323
Hackney, Gary Paul, 91
Haddock, Benny Arran, 91,161
Hailey, James, 56,296
Hale, Duane Kendall, 255
Hale, Hugh Egbert, 36,139
Hall, Jerry Tom, 91,319
Hall, Jon Roger, 91,211,231,296
Hall, Mary Evelyn, 318
Hall, Roger Carroll, 71,166,276
Halliday, Saide Patricia, 299
Hallmark, Jimmie Sue, 146
Hallum, Dick, 56,170
Haltom, Mary Jane, 56,298
Hamilton, Glen Willard, 56,172,296
Hancock, David Murrell, 91
Hadley, Helen Louise, 56
Haney, Lyndal Leone, 36
Hanna, Sandra, 71,160
Hansen, Burl, 322
Hardin, Gary Elree, 91
Hargesheimer, William Dwayne, 276
Hargrave, Bobby Ray, 273
Harguess, Daniel Loy, 91
Hargus, Clara, 36, 307
Harland, Mary Beth, 71,290,316
Harlow, Mrs. Forest, 185
Harmon, Barbara Sue, 56,299
Harper, Jeanette, 56,281,288,299
Harper, Johnny Mac, 71,163
Harper, Max Wayne, 56,166
Harrell, Mary Lou, 91
Harrington, Kathryn, 91,142,156
Harrington, William Earl, 276
Harris, Linda Faye, 91,316
Harrison, Barbara Jean, 36,144,164,302
Harrison, Jimmie Gale, 57,300,358
Hartt, Mary Jo, 57,149,153
Hartt, Sallye Ann, 71,139,149,152
Harville, Baskel Chester, 91,169
Harville, Chester, 165,284
Harwell, Jesse Ray, 254,257
Hash, Roberta Shirley, 57,164,165,303,314,326
Haskins, Alta LaVoyne, 36,314,326
Hastings, Melvin Paul, 36,165
Hatfield, Gary Scott, 36,166,300,349
Hatter, Robert, 293
Hawkins, Doris Jean, 71,290,316
Hayes, Jerry Michael, 72,155,178
Haymes, Don, 152
Hayes, Thomas Edwin, 36,164
Haynes, Ruth Ronell, 57
Hays, Billy Clyde, 72
Hearne, Carolyn Ruth, 37,147,210,222,225,228, 232,295,335
Helgesen, Roger Floyd, 8,37,166,167,169,304
Henderson, Brenda Elaine, 57,326
Henke, LaVerne Paulette, 72,303
Herd, John Benjamin, 72,285
Herod, June, 72,165,318
Herring, Davie Elizabeth, 37,166,172,183,184,222,292, 294,315
Herring, Don Herbert, 37,152,327
Herring, Jerry Neal, 276
Herrington, Barbara Ann, 147
Herrington, Bill Edward, 289
Herrington, Howard Wayne, 57
Hester, Lanny, 293
Hibbs, Glenn Howard, 57
Hickerson, Janis Ruth, 92,153,294,316
Hickman, Betty Gaye, 92,316
Hickman, Jackie, 72,172
Hickman, James Franklin, 37,172,255
Hicks, James Wayne, 72,319
Higgs, Elton Dale, 37,146,147,226
Hilgers, Judy Lynne, 92,316
Hill, Avanell Sue, 72,149,323
Hill, Billy Joe, 72,254
Hill, Frances Earle, 72,149
Hill, Jim Tom, 37,136,304,323
Hill, Judy Kay, 245
Hinkle, Bobby Gene, 72
Hinman, Ann Lee, 57,303
Hipp, Sidney Elwyn, 57
Hise, Bobby Glenn, 37,57
Hise, Jeannean, 314
Hitchcock, Ronnie Lee, 72,319
Hoag, Robert David, 57
Hobbs, Nancy Victoria, 166,220,297,310
Hodges, Doyle Cameron, 58
Hodges, Rebecca Anne, 72
Hodgson, Howard James, 37,172
Hogue, Donna Mae, 92,172
Hogue, Neva Jo, 302
Holden, Martha Jean, 72,152,156,165,211,230,316
Holder, Raymond Dale, 331
Holland, Betty Lynda, 72,149,152,156
Holland, Dorothy, 37,183,184,215,222,295
Holland, Dwight, 37
Holland, Robert Lloyd, 72,161
Holley, Charles Leon, 57
Hollifield, Gae, 54,57,142,295,314,316
Holmes, Donna Francille, 72
Holt, Linda Gale, 165
Holton, Mary, 281
Hooper, Linda Willene, 72
Hoover, Joe, 266
Horn, Judy Lee, 72,303
Horton, Carla Sue, 57,185,288,295,314
Hotchkiss, Lloyd, 72,322
Houghton, Mike Smith, 72,125
Housley, Ray Lowell, 92,122
Houts, LaHoma Janell, 57
Howard, Marilyn Kay, 10,37,166,176,226,295,297
Howe, Warren, 331
Howe, Richard Carlton, 92,169
Howell, Margaret Gaye, 93
Hubbard, Salli Dean, 93
Hubbard, William Kermet, 330
Huddle, John David, 72,136,160,163,164
Huddleston, Danny, 72,284
Huddleston, Jerrelyn Sue, 37,144,185,314
Hudson, Emily Kay, 93
Hudson, Joan Frances, 37,296,297,310,314
Huey, Paula Mae, 37
Huey, Sally Jo, 57
Huff, David Allen, 38,137,224
Hughes, David Knox (Soph.), 72,166,300,327
Hughes, David Woodrow (Fr.), 93
Hughes, Laura Jeanette, 38,58,142,250,290,358
Hughes, Norma Virginia, 72,147,326
Hulse, Geoffrey Lynn, 93
Humphrey, Gary Bryan, 72
Hunt, Annice Elizabeth, 38,142,326
Hunt, Nalda Jean, 38,310,358
Hunt, Robert Bryan, 308
Hunter, Robert Byfield, 93,321
Hunter, Victor Lee, 93,279
Huot, Deanna Rae, 72
Hurd, Glenn Arnold, 72
Hutchins, James Edwin, 57
Hutchins, Larry Charles, 93,161,319
Hutchinson, Bennett, 72,136,161,163

— I —

Idol, Jack, 93
Isbell, Oran Dean, 57
Isenberg, Herb Lawrence, 93
Isenhower, John Doyle
Isgitt, Linda Nanette, 165,316
Istre, Elvis Buford, 72,272
Ivie, Lucretia Ann, 57,318

— J —

Jackson, Barry Arthur, 38
Jackson, Margaret Ann, 57,139,151,152,156,185
Jackson, Phyllis Kay, 125,316
Jackson, Sandra Jo, 57
Jackson, Susan Elizabeth, 73,314
Jackson, Tempe Wynne, 73,144,290,314,316
Jackson, Virginia Kay, 93,125,316
Jackson, Xanna Yvonne, 93,165,220
Jacobs, Charles Earl, 38,293
Jamison, Fredrick Eugene, 93
Janda, Bernice, 318
Jeffers, Judi Kay, 93
Jefferson, Everett Norman, 75,125,319
Jenkins, Lola Sue, 73,125,303
Jennings, James Doyle, 73,161
Jennings, Jerry, 140
Jennings, Richard Lynn, 93
Johnson, Billy Bob, 38,165,183,305,308,319
Johnson, Carolyn Jan, 93
Johnson, Cullen Frank, 33,38,139,189,206,207, 209,224,234,280,283,308
Johnson, Dennis Herman, 322
Johnson, Donald Ray, 38
Johnson, Douglas Einar, 81
Johnson, James Wayne, 93
Johnson, Jeannie, 73,290
Johnson, Joe Brent (Soph.), 57
Johnson, Mary Anna, 93,142
Johnson, Nedra, 8,57,125
Johnson, Olin Neal, 38
Johnson, Paula Genon, 73
Johnson, Philip Roland, 93,178
Johnson, Toni Leann, 93
Johnson, William Roy, 38,93
Jones, Arthur Lloyd, 166
Jones, Dorothy Louise, 73
Jones, Ellen Margaret, 74,310
Jones, Jane (Soph.), 74,310,314,316
Jones, Judy Jane (Fr.), 95,316
Jones, Karen Dee, 74
Jones, Melba Joyce, 95,172
Jones, Opal Elaine, 38
Jones, Sandra Jean, 74,142,329
Jones, Sarah Ann, 122
Jones, Thomas A., 38,293
Jordan, Dan Herbert, 57,139,152,156,313
Jordan, Jerry Forrest, 58,74,178

— K —

Kakusho, Tadao, 38,322
Kamstra, Margaret Ann, 74,123,125,327
Keller, Billy Dee, 255
Kelley, Emily Weedon, 58,290,316,326
Kelley, Judith, 38,166,167
Kelley, Stephen Foster, 74
Kelly, Paul, 164
Kelly, Roy Glenn, 169
Kelso, Marilyn, 58
Kelton, Tommy, 132
Kent, David Lee, 74,260,265
Kerbow, Martha Anna, 74
Kerr, Myra Jane, 95,122,316
Keyser, John Robert, 58,146,172
Kidd, Linda, 74, 142
Kilgore, Colette, 160
Kilgore, Luclair, 74,166
Killian, Jerry Dwayne, 122
Kimble, Janiece Lavelle, 95,172
Kingsbury, Dee, 321
Kinningham, Russell, 38,137,184,224
Kinningham, Shirley, 38,306
Kirby, Janace Marie, 74
Kircus, Lannis Alan, 38
Kirk, Deanna Mae, 95,165,231,244,245,316,323
Kirk, John Milton, 39,210,312
Kirk, Martha Ann, 39,185,290,316,328
Kirkpatrick, Larry, 292
Knight, Maureen, 58,149,183,185,322
Koonce, Martha Frances, 74,142,307,326
Kruzick, Carolyn, 74,139,321,327
Kubica, Victor Glenn, 95,276
Kuehn, Roger Wayne, 58

— L —

Lacy, Kenneth, Freeman, 58
Lafferty, Carolyn Irene, 95,297,316
Lake, Jerry Ann, 74
Lamar, Thomas Preston, 74
Lamb, Kelly Eugene, 261
Lambert, Gayla Jeanne, 39,116,185,294,297,349
Lambert, Linda Gayle, 288,298
Lamkin, Robert Duane, 58,323
Lamon, Sandra Joyce, 58
LaMotte, Larry, 95,178
Lane, Lynda Sue, 74
Lane, Myrle Ann, 58,303
Lansford, Paul Anthony, 58
Lary, Patricia Mary, 58
Lau, John Jacob, 50
Lauderdale, Sharon Bernice, 74, 314
Lauen, John Wayne, 58
Lavette, Billie Joyce, 116,297
Lawler, John William, 273,289
Lawrence, David Paul, 74,305
Lawrence, Donald Wayne, 39
Lawrence, William, 318
Lawson, Gloria Jean, 39
Layne, Mack Ellison, 74,261
Leak, Sharon Rae, 74,323
Leatherwood, Regina Jo, 93,95,316
Lebow, Janice Faye, 95,144
Ledbetter, Jo Anne, 95,142,160
Lee, Lanny Darrell, 39
Leichner, John, 74
Leininger, Rose Mary, 74
Lemley, Norma Janice, 95,172
Leske, Sandra Lee, 58,290,326
Lester, Ruane Evelyn, 58,306,314,327
Letts, Bettye Louise, 58,147
Leverett, Billye Clarice, 74,298,
Lewis, Alan, 8,166,167,292
Lewis, Charles Marvin, 74
Lewis, Goldye Lee, 44,58,149,185,236,291

Larry and Norma think it's wise to shop at **MINTERS.**

The newest barber shop on the Hill — **HILLCREST BARBER SHOP.**

Index

Lewis, Mary Carolyn, 95,164
Lewis, Sherrill Gwen (Sherry), 116,303
Lewis, Ted Fisher, 74
Lewis, Warren Wayne, 11,39,130,146,166
Lindsey, Pamela, 95,221
Liscum, Eleanor Paulene, 39
Little, David Edwin, 74,318
Litton, Gerta Ann, 95,160,164,165
Lively, Bobby Gene, 39
Llewellyn, Janet, 58,161
Lloyd, Lawanna Jane, 74
Lloyd, Martha Louise, 74,173,290,316
Lloyd, Rodney Frederick, 39,134,136,309
Lock, Elizabeth, 322
Lock, Raymond Mont, 322
Loeckle, George Vestal, 300,347
Lollis, James Ray, 74
Loney, Janice Lee, 58,310
Long, Norris Glenn, 58,74,139,250,296,358
Long, Robert William, 142
Loudermilk, Bennie Bert, 312
Love, Bill Rex, 50,356
Lovelady, Darlene Colette, 50,321
Lovelady, Shirley May, 39,139,314,321
Loveless, Charlotte Evelyn, 74
Lowe, Anja Lutreece, 39, 295
L'Roy, Di Ann, 74,166,179,314
Lucado, Jacquelyn Ann, 39,48,149,160,184,224,290, 297,327
Lucado, Joan Frances, 95,149,160,245
Lueking, Lloyd Dale, 74
Lumley, Murray Dale, 74,322
Lynch, Dudley Morton, 58,155,183,320

— M —

Maddox, Floyd Jure, 40
Magill, Phillip Michael, 318
Mahan, Michael M., 74,161
Mallory, Stanley Odell, 40
Malone, David Mitchell, 320
Malone, Robert Earl, 95,122
Manis, Archie Leeroy, 40
Manly, Carolyn Gene, 95,125
Mann, Nancy Lee, 77,303
Mansker, Patsy Louise, 74,291,297
Maples, Nancy Kay, 74,160,310,315
Marchman, Lawrence Michael, 74,285,355
Marshall, Bobbie Jo, 58,221,310,315
Marshall, Travis Larry, 74,283,309
Martin, Dan Alton, 50
Martin, Helen Bain, 17,58,327
Martin, Iva Darlaine (Cookie), 95,122
Martin, Jan Caskey, 303
Martin, Linda Lee, 59,144,315
Martin, Meta Jan, 59
Martin, Richard Elliott, 74
Martin, Ronny, 276
Martin, Sandra Joyce, 95,316
Martin, Sarah Ann, 40,144,316
Mashburn, William Hyer, 95
Massey, Jess Irvin, 59,173
Masters, Everett Heulan, 166
Masters, John Dickie, 292,254
Mathews, Betty, 142,153,156
Mathews, Elizabeth Ann, 74
Mathews, Ronald David, 74,318,319
Mathis, Joe Michael, 166
Matlack, Charles Andrew, 59,305,312,323
Matthews, Richard Harrison, 59,209,229,296
Maul, Stephen Bailey, 77,136,318
Maxey, Lowell Ray, 40
Maxwell, Dwayne Doyle, 40,282
Maxwell, Ernest Arthur, 95,161,209,231,246
Maxwell, Joe Franklin, 40,304
Maxwell, John Fleming, 95,152
Maxwell, Norma Sue, 40,160,184,290
May, Sammie Gene, 40
Mayes, Ronald Jay, 59
Mayo, (Buddy), 77
Medford, Henry Robert, 40,166
Meecham, Ronald Edwin, 77
Meharg, Mary Joyce, 303
Melson, Billy Steve, 77
Melton, LaWanda Jane, 40
Meneer, Brenda Elaine, 60,173,315
Mercer, Jean Ellen, 60,303
Merriot, Linda, 58,250,251,310,329,358
Merritt, Hilton, 77
Meyer, Nancy Elizabeth, 77,328
Mickey, Carl Wayne, 77
Mickey, Peggy Elaine, 60,184,306,315,327
Miles, Robert Samuel, 41
Miller, Charles Edward, 60
Miller, Curtis Todd, 60,309
Miller, George Cantrell, 41,308
Miller, Grace Evelyn, 77,299
Miller, Jane Ellen, 41
Miller, Jerry, 41,209,227,228,292,327
Miller, Larry S., 60
Miller, Ray, 41,173,309
Minor, Larry, 41
Minter, Talmage Alan, 41,125,227
Mitchell, Elizabeth Ray, 96
Mobley, James Rondal, 41
Moffett, Charles Woody, 41, 139
Money, Royce Lynn, 96,158
Montgomery, Elma Virginia, 77
Moody, Denson Lewis, 41,60,255,256,257,293
Moore, Beverly Gayle, 77
Moore, D'Anne, 77
Moore, Denis Leslie, 273
Moore, Ellen Ann, 77,307
Moore, Howard, 146,318
Moore, Lea Janette, 77,173,281,299
Moore, Richard George, 41,276
Morgan, James Pat, 96,276
Morgan, Joe, 321
Morren, Mary, 77, 322
Morris, Janis, 41,291
Morris, Linda Lee, 77,315
Morris, Myrna Rhonda, 77
Morris, William Dale, 41,309
Morrison, Gay, 60,149
Morrow, Jim Bill, 77,210,230,292
Morrow, Mollye, 60,139,144,185,294
Morrow, Troy Leon, 77
Moses, Carrol Dean, 41,291,293
Mosley, Judith Sharon, 77
Moss, Dee Ana, 60,213,222,337
Mudd, Dale Albert, 77,178
Muense, Janice Elaine, 77
Muense, Pamla Ann, 96,316
Mukitus, Gary Lynn, 77,322
Mullens, Frances Lynne, 297,316
Muns, Nedom Conway, 41,144,276,289
Murdaugh, William Charles, 77
Murphey, Jane Yvette, 77
Murray, Ray Farrell, 165
Murray, Stanley Ralph, 165,279
Murray, Thomas, 96,254
Musselman, Charles Russell, 42
Myers, Richard Earl, 60,292

— Mc —

McBride, Richard, 95,279
McBride, Ronald Lee, 59,161
McBroom, Frances Ann, 96,136,137
McCaleb, Gary Day, 96,266,276
McCall, Donna Jean, 77,96,295,297,315,326,329
McCalla, Dora Genelle, 160,164,318
McCarley, Larry Reynolds, 77
McCaughan, Linda Gail, 59
McCaughan, William Thomas, 59,305
McClung, Dennis Roger, 39
McClung, Joe Paul, 96,169
McClung, Martha Nell, 149,310
McCook, Charles Lee, 96,246,255
McCormick, Keith, 305
McCoy, Phillip, 77,165
McCracken, Judy, 77,142
McCrain, Norma, 307
McCutchan, Millie, 66
McDaniel, Althea, 318
McDaniel, Lloyd Eldon, 54,164,194
McDaniel, Loyce Elaine, 318
McDermett, Marilyn Jean, 39,173,184,227,315
McDonald, Forrest Eugene, 77
McDonald, Rosemary, 59,220,290,358
McFarland, John, 59
McGraw, Jo Jean, 39,184,225,288,290,317
McIlhaney, James Rayford, 39,270
McInroe, Tommy Lyle, 96,178
McKay, Jack, 77,122,161
McKennon, Clifford Pat, 270
McKinney, Jerry, 211,300,335
McKinney, Wanda Lee, 59,123,124,125,153,303
McKinnis, Mike, 59,309
McKinzie, Birt Leana, 40
McKinzie, Joe F., 40
McKnight, Thayne, 256
McKnight, Verba Janell, 160,164
McLaughlin, James Ralph, 77
McLean, Sidney Lee, 59
McLeod, Edward, 95,165
McLeod, Robert Don, 190,255,256,258,289
McLure, Eddie, 318
McMennamy, Barbara Joan, 77,146,160
McMillen, Cecil, 331
McMillan, Robert Dee, 304
McMillian, Beverly Jean, 77,165
McMillion, Darlene, 59,318,323
McMillion, Harley Cleve, 40,323
McMinn, Anita Joyce, 59
McMullin, Cecil Paul, 59
McMurry, George Roger, 40
McMurtry, Curtis Lee, 77
McPhaul, Linda Louise, 59,149,211,236,310
McPherson, Dan James, 60
McReynolds, James Michael, 210,231
McReynolds, S. E., 137
McWilliams, Edna Louise, 77,139

— N —

Nall, Sharon Lanelle, 77
Nash, Teddy Joe, 60
Neal, Pete, 96,165
Neeley, James Carol, 77,272
Neeley, Nora Marlo, 303
Neill, Edward Thurman, 62,253,255
Nelson, Charles Inman, 60,139,211,288,305
Nelson, Glenda Sue, 96,153,156
Nelson, Nancy, 321
Nesmith, Susan Adell, 42,124,185
Neu, Wayne, 42
Neuhold, Alfred John, 42,224
Newhouse, Ellie Dorris, 8,42,166,167,315
Newhouse, Don Max, 60,292
Newhouse, Mary Lois, 77,166,327
Newsom, Gracie Lee, 42,144
Newton, Linda Dell, 96,142
Newton, William Eldon, 77
Nichols, Lynn Allan, 77,312
Nigh, Perry Max, 8,77,166
Noble, Jean Elizabeth, 42,160
Northam, Carol Lucille, 71,121
Norton, Judy Ann, 60
Norton, Marie, 183
Norton, Marjorie Ann, 42,185
Norwood, James Robert, 60,178
Nowlin, Louie Allen, 60

— O —

Oates, Marion Jaynelle, 77,173
Odom, Floyd Kirk, 42,176,300
Odom, Martha Jean, 42,185,288,302,315,326
Offutt, George, 60,183,210,229,296
Offutt, Linda Nell, 96,142,297
Ogletree, Judy, 77,219,310
Ohlhausen, James Leland, 77,178,312
Ohlhausen, Norma Jean, 96,149,173
Ohlhausen, Orlan Dean, 42,144,305
Oldham, Dennis Elton, 60
Oliver, James Thomas, 42,137,173,320
O'Neal, Judy, 294
Onstott, Dan Merrill, 58,60,250,251,304,358
O'Rear, Albert Dean, 42
O'Rear, Joyce Anne, 77,116
Osborn, Bill Moses, 42,296,297
Osborn, Derrill Roy, 211,231
Osbourn, LaWanda Dawn, 77,149,303,315
Overby, Barbara Anne, 42,307
Owen, Leo Carlton, 77,254,256,257
Owens, Rochelle, 60,315

— P —

Pace, Phil Crieghton, 47,296,297
Packer, Nancy Carol, 77,316
Palmer, Jerry Dean, 77,165
Park, Glenda Beth, 42,185,291
Park, Leslie Floyd, 77,296
Parker, Jan Elise, 60,302
Parker, Rebecca Jane, 77
Parker, William Davis, 64
Parrish, Barbara Ann, 160,291
Parrish, Linden Joe, 60
Parsons, Jimmy Dean, 77
Partain, Sylvia, 77
Patterson, Jean Ann, 96,160,307
Patterson, Johnny Lee, 61
Patterson, Lewis, 77
Patterson, Richard Sterling, 276,283,309
Patton, Robert, 43
Payne, Shirley Ann, 61,147,183,303
Peacock, Carolyn Jean, 96,142
Peeples, Mary Ann, 77,152
Peeples, Maurice Leon, 77,165,305
Pemelton, Billy Gene, 273
Pennington, Carol Jane, 77,310,327
Pennington, Sidney Van, 77
Pennock, Carolyn Patricia, 61,142,326
Perry, Lanny Loyd, 77
Peterson, Arthete Yvonne, 61,303,315,326

WHITES JEWELRY

Wanda and Royce looking at the many selections at—

Meet the gang at the **GRILL!**

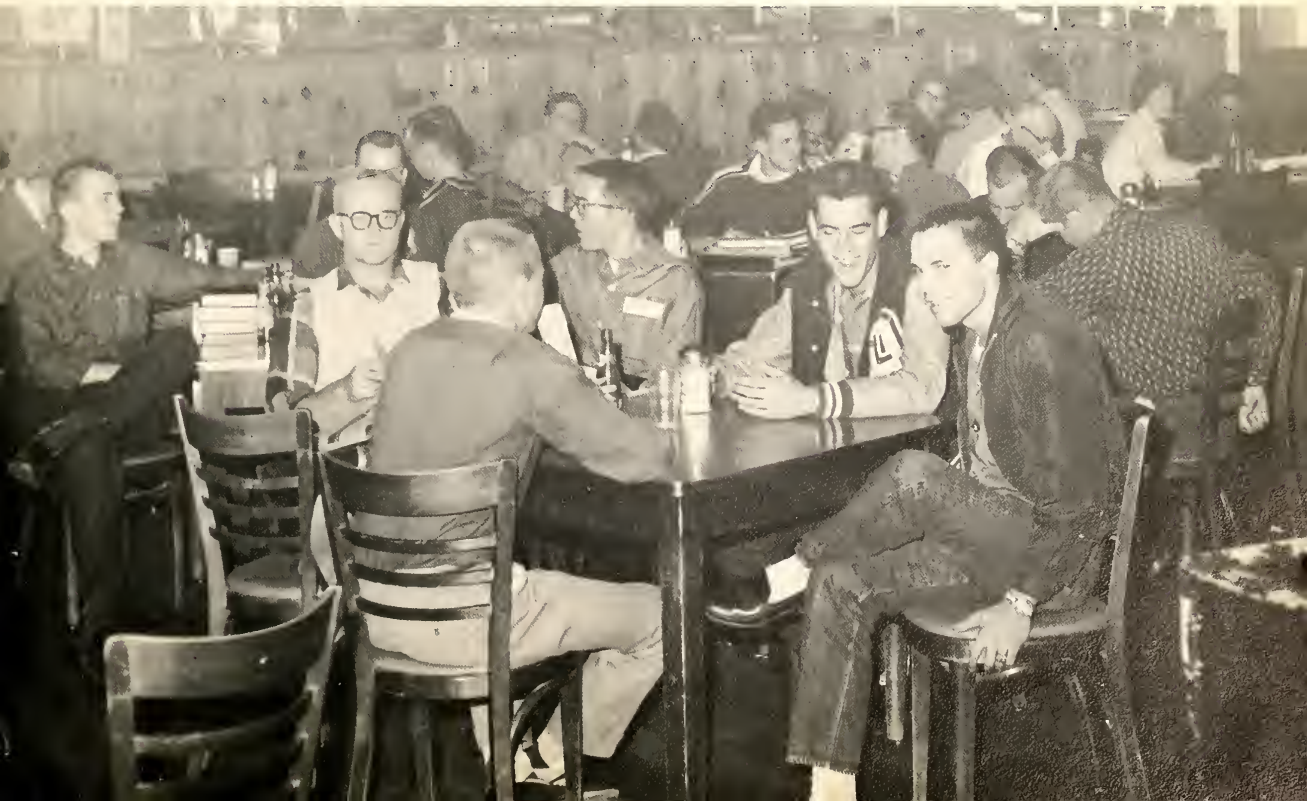

Index

Peterson, George Burton, 226
Petty, Vera Jeanne, 77,299
Pharis, Linda Jeff, 137,315
Phillips, Herman Roy, 43,253,255,292
Phillips, Rosemary, 77,144,291,326
Pierce, Janice, 326
Pierce, Shirley June, 61,326
Pinon, Lila Mae, 61,142
Pipes, Thomas Dubose, 43,139,305
Pirtle, Robert Glenn, 43,173
Pitman, Jimmie Carole, 78
Pitts, Jack, 276
Plate, Catherine Elaine, 78,123,125,291,315
Pool, Margaret Anne, 78,147
Porter, Lewis Lee, 61
Porter, Marcella Sue, 78,307
Porter, Sherman Edward, 254
Potter, Karol Kay, 43,125,291,316
Potts, Terry, 43
Pounds, Jan, 78,142
Powell, Charlotte Ann, 43,160,291
Powell, Linda Lee, 54,61,142,295,297,315,316,326
Prather, Dorthy Lavelle, 78,315
Prather, Ewell Edward, 43
Prather, Orville Lewis, 43
Preston, Howard Grady, 61
Price, Donald Wayne, 43
Price, Larry Gene, 78,318,319
Priddy, Ronald Gene, 58,300
Prince, Thomas Wayne, 300
Proctor, Burl William, 78
Province, James Daniel, 78,178
Puckett, Earl Corman, 78
Purcell, Becky Lou, 78,147,315,326
Purcell, Norris Duane, 6,61,293
Pyeatt, Bernice McCellan
Pyett, Charles Willis, 78

— Q —

Qubty, Farouk Abdo, 61,322
Qubty, Linda, 322

— R —

Rackow, Bette Thomas, 183
Ragsdale, Carol Ann, 310
Ragsdale, Howard Wayne, 289
Ragsdale, Martha Bernita, 98
Rainwater, Linda Lou, 78,116
Ramsey, Sandra Lynn, 43,160,162,164,173,297
Randolph, Carol Ann, 61,142,310,316,326
Randolph, Robert M., 61,296,297,319
Rankin, Sheila Mae, 98,165
Rasco, Mary Deane, 98
Rasco, Sally Louise, 43,297
Ravanelli, James Albert, 61,313
Rawls, Buddy Gene, 98,255,256
Raymond, Cecil Dwight, 98
Reagan, Rawleigh Terrell, 98,175
Reed, Benna, 142,291
Reed, Kathryn, 98
Reeder, Sidney Frances, 78
Reeger, Luther Gary, 78
Reese, Arthur Lee, 43,195
Reese, Betty Gail, 43
Reese, George Wesley, 78,313
Reese, Harold Michael, 61
Reeve, Wayne Gammill, 273
Reeves, Bryant, 176
Reeves, George Lynn, 98,318
Reeves, Ronnie Ross, 78,276
Reid, Benna Von, 61
Renner, Joland Ethel, 78,146
Reynolds, Dale Curtis, 43,225,254,292
Reynolds, James Glen, 98,266
Reynolds, Noel Worley, 43
Reynolds, Otis Lynn, 98,312
Reynolds, Richard, 78,175
Reynolds, Virginia, 78,160,299
Rhoads, DeWain, 78,160,164
Rhoads, Murphy, 78,266
Rice, Janelle, 78,161
Rich, Carol Anne, 98
Richey, James Lloyd, 98
Richter, Oneida Sue, 61
Richardson, James Dennis, 272
Ridley, Billy Don, 289
Riemenschneider, Joan, 98,149,164
Riggs, Glenda Nell, 61,144,166
Riggs, Jerry Don, 98,173
Ritchie, Judith, 98,160
Rix, David Ortho, 78,279
Rizer, William Keith, 61, 304
Roach, Terry Ann, 78,142,307,315
Robbins, Joe Dean, 273,309
Roberson, Barbara Allen, 98,160
Roberson, Martha Katherine, 61,147,153,183,315
Roberts, Bill Muse, 98
Roberts, James Weldon, 255
Roberts, Janice Lorene, 78,291
Roberts, Jay, 164
Roberts, Jimmie Glenn, 6,43,136,211,228,296
Roberts, Jimmy Doss, 61,153,169,319
Roberts, Jimmy Jack, 293
Roberts, Joe Van, 61,160,163,173
Roberts, Patti Marie, 62,142,165,303,318
Roberts, Ronnie C., 98
Robertson, Robert Claude, 98
Robinson, Danielle, 78,142,299
Robinson, George Donald, 98
Robinson, Nicky Carolyn, 98,173
Robinson, Rheuanna Lynn, 79,160
Robinson, Sharon Marie, 98,144
Rockwell, Rochelle, 183,310
Rodak, Betty Louise, 62,124,125
Rohen, Anthony Edward, 98,161,163,312
Rodriguez, Victor Joseph, 44
Roe, Rosaile Claudette, 62,166,295,297
Rogers, David Lynn, 98
Rogers, Don C., 62,305
Rogers, Keith Lionel, 79,318
Rogers, Bill, 166
Roggendorff, George Arthur, 323
Rone, Cecelia Dawn, 98
Roper, William Durayne, 98
Rose, Joella, 62,161,165,323
Ross, Charles David, 98
Ross, Marie Ann, 98
Ross, Robert Malcolm, 98
Ross, Sidney Wayne, 44
Rothwell, Paul, 79
Roundtree, Betty Jo, 98
Royal, Herbert Larry, 62
Rucker, David James, 44,253,255,256,293
Rummel, Suzanne Kay, 62,161,176
Russell, Betty Ann, 316
Russell, George William, 62,152,156,211,229,239,292
Ryan, Oma Dell, 98

— S —

Salaita, Ghaleh Nicola, 322
Sam Key, Alice Earline, 98
San Aan, Elsbitd, 322
Sandifer, Suzanne, 79
Sassman, Beth, 62,291
Satterwhite, Vicky Jan, 98,149,173,211,231
Sautter, Walter Paul, 322
Savage, Jack Eaton, 98
Savage, Phillip, 169,293
Saverance, Sidney Lavon, 79
Scarborough, Peggy Sue, 62,153,183,326
Scarbrough, William Leslie, 98
Schmidt, Diane Marie, 98
Schmidt, Jeryl Richard, 98,312
Schneider, Lala Edwina, 98,125,165
Schulz, Donald Philip, 62,173,183,312
Schulze, Marilyn, 10
Schulze, Paul David, 62
Schwartz, Lynda Gail, 62,142
Schweikhard, Patricia Marie, 98
Scitern, Carolyn Frances, 98
Scott, Al Victor, 289
Scott, Carolyn Rhea, 98, 165, 316
Scott, Del Earl, 304
Scott, Larry Cleon, 44,211,309
Scott, Sandra Lynne, 295
Scudder, Linda Lee, 44,165,303
Seabrook, William Reed, 285
Searchy, Judith Lynn, 98,125,197
Searcy, Wanda Lou, 44,147,185,225,343
Seay, Angela Sharon, 295
Seitz, Rodney Dale, 98
Self, Gerald Levi, 98,122
Setliff, Rebecca Jo, 79,166,295,297,316,327
Sexton, Charolyn, 44
Shackleford, Mary Elizabeth, 98
Shaffer, Joan Kay, 44,124,125,185,227,288,291
Shamblin, Harold Wayne, 190,261,262,265
Shanks, Barbara Ruth, 98
Shannon, Janelle Kay, 100,156,316
Shaw, Linda Gayle, 100
Shelburne, Gene Paul, 44
Shelby, Sarah Ruth, 62
Sheppard, Rhonda, 100
Sheridan, Jack Wilson, 79
Shewmaker, Jim, 178
Shewmaker, John Thomas, 79
Shirley, Myrna Beth, 100,173
Shollenbarger, Janice Carol, 44,173,352
Shollenbarger, Joseph Hiram, 44,139,300,352
Short, Beverly Kay, 101
Showalter, Jana, 79,136
Showalter, Judith Belle, 116
Showers, William Francis, 73,319
Shulk, Betty Ann, 79,316
Shupe, Jack Montgomery, 44,166,210,228
Sikes, Doug, 66
Sikes, George Ann, 62,142,298
Silvey, Robert Mattox, 11,44,146
Simpson, Darla Kaye, 101
Singleton, Vickie Ann, 101
Skelton, Donald Melvin, 79
Sloan, Derrell Norman, 101
Small, Rose Kathleen, 321
Smith, Ardis Jane, 45,173,316,320
Smith, Barbara Ann, 79,295
Smith, Barbara Elaine, 79
Smith, Bobby Wayne, 166
Smith, Carol Ann (Fr. Henderson, Tex.), 101
Smith, Carol Ann (Fr. Winters, Tex.), 101
Smith, Carol Sue, 101
Smith, Charles (Fr.), 101
Smith, Clinton Thomas, 79,160,319
Smith, Derwood Cooper, 50
Smith, Ginny B., 62,144,149,152
Smith, Joan Etta, 101
Smith, Jeannene Ann, 63,185
Smith, Jerry Allen, 169
Smith, Jerry Todd, 101,255
Smith, Joycelyn Sue, 79,303
Smith, Judith Ann, 63,123
Smith, Judith Lynn, 101
Smith, Larry Gray, 50,136,137
Smith, Lennis Marilyn, 101
Smith, Marion Joan, 101
Smith, Mitty, 63,291
Smith, Nancy Ann, 79
Smith, Richard John, 45
Smith, Roger Alan, 45
Smith, Ronda Marie, 79,307,316
Smith, Roy Click, 101
Smith, Sandra Kay, 63,288,297,303
Smith, Shirlee Jean, 45,149,185,307
Smith, Teresa Nan, 101,173
Smith, William Michael, 273
Smith, Zenna May, 144,318
Snow, Joyce Adeline
Snow, Judith Lynne, 101,144
Songster, Joan, 45
Sosebee, Betty, 291
Sosebee, Ronald, 45,101
Sowards, Elsa Janice, 101
Sowell, David, 300,313
Sowell, Myra Lee, 101
Spain, Betty, 63,173
Spain, Carla Ione, 63,166,216,222,291,297,315,358
Sparks, Delvin Earl, 101,161
Sparks, Garry Gene, 79
Spaulding, Rodney Allen, 166
Spears, William Perry, 101
Spencer, Jimmy Ray, 45,304
Spencer, Merritt, Elman, 45
Spooner, Sandra Lee, 101
Sprayberry, Daniel Gene, 63
Spriggs, William James, 45,147
Spring, Philip Wasson, 79,300,335
Stambaugh, James Mack, 101
Stancill, Jerry Lynn, 45
Standlee, David Lowell, 101,266
Standly, Bettye Louise, 79,307
Standridge, Sandra Sue, 45,130,142,184,206,227,232
Stanglin, John Edward, 101
Stanley, Patsy LaVerne, 79
Starnes, Malissa Ruth, 101,165,316
Steele, Frieda Karen, 63,148
Steffee, Sam Lake, 79
Stegemoller, Joyce Ann, 45,142,302,326
Stelding, Charles Royce, 166,167
Stephens, Patricia Margaret, 80,142,307
Stephens, Sherwin Kay, 101,173
Stephens, Thomas Clinton, 45,293,319
Stephenson, Charles Bell, 101
Steward, Gordon Lewis, 63,331
Stewardson, Ann, 80,165
Stewart, George Earl, 101
Stewart, John David, 320
Stewart, Judy Ilene, 101
Stewart, Robert, 101
Stiger, Larry Joe, 80,300
Stigers, James Lloyd, 80,161,355
Stiggins, Larry Lynn, 63
Stilwill, Carolyn Sue, 101
St. John, David Leland, 79,165,296
Stock, Gayle Evonne, 64
Stone, Carol Francis, 101,125,144
Stone, Jay Dene, 101,149
Stone, Louis Ray, 101,266
Strahan, Sandra, 101
Strait, Jimmy, 46
Straker, Bernard Hugh, 46,322
Straker, Carole, 322

Joe and Marilyn always enjoy that 10, 2, and 4 drink — **DR. PEPPER.**

For friendly service see Glen at the **ACC PHILLIPS 66 STATION.**

Index

Strange, Judith Elaine, 80,164,294
Straughn, Harold Kent, 46,226,291
Strzinek, Robert Al, 80,211,230,283,309,313
Sturgess, Virginia Sue, 46,291
Sugg, David Finch, 81,101
Sullivan, Anita Louise, 46,139,303
Sullivan, John Larry, 64
Sullivan, John Murray, 289
Sullivan, Linda Diana, 101
Sullivan, Loretta Lois, 64
Summerlin, Phillip, 64,319
Summers, Martha Evelyn, 316,335
Sundling, Phillip Gordon, 101,318,319
Sung, Eva, 80
Swadley, Ronald Rupert, 101
Swanson, Nancy Ann, 46,176,183,184
Swigart, Barbara Jean, 80,303
Swindell, Patricia, 101
Swafford, Judy, 80,166,167,210,230,310,315

— T —

Taliaferro, Gary Day, 64,296
Tankersley, Lynn, 161,163,305
Tarbet, Trine David, 101,318
Tarver, Fairis Buddy, 261,26,265,289
Tate, Roger Lynn, 80,173
Taylor, Barbara Ann, 64
Taylor, Beverly Jean, 101,316
Taylor, Cecil Coy, 101
Taylor, Don Lee, 166
Taylor, Doris Lynn, 326
Taylor, Earl Milton, 46
Taylor, Frank Raymond, 270
Taylor, Jacqueline Sheila, 101
Taylor, James Hayden, 46,140,142,161,228,300
Taylor, Marilyn Modeen, 299
Taylor, Mary Lee, 80,149,160,164
Taylor, Stover Wayne, 80,327
Tefertiller, Brenda Kay, 101
Terry, Brenda, 160
Terry, Clovis Ann, 80,166,189,294,320
Terry, Martha Alice, 101
Terry, William Aubie, 254,289
Tharp, Donald Patrick, 101
Thetford, Barbara Joyce, 101
Thomas, Gary Arthur, 80,165,169,318
Thomas, Linda Carole, 101
Thomason, Vivian Lee, 101,122,173
Thompson, Doris Ann, 101
Thompson, James Weldon, 101,320
Thompson, Jerrell Ray, 292
Thompson, Larry Kent, 101
Thompson, Peggy Ann, 64,139,303,315,326
Thompson, Wanda Lou, 81,315,321
Thornburg, Orvil Lee, 102
Thorp, Sylvia Ann, 102,125,161,328
Thrash, Jimmie Beth, 46,311
Tidwell, Ira Dee, 64,300
Timme, Janet May, 46,306
Tinsley, Kenny Darrell, 81,144
Tipton, Phil Arnold, 81
Titlow, Joan, 81,166,297,315
Todd, John, 165
Todd, Sammy, 81
Tomlinson, Gene Felton, 144,318
Tomme, Harold Ernest, 102
Toombs, Billy Bob, 102
Towery, Leland Robert, 254,257
Townsdin, Miller John, 320
Trammell, Margie Lee, 318
Trammell, Rayford Horace, 81
Travis, Kathryn Millann, 102
Travis, Linda Nell, 81,291,316
Trayler, Charles Barton, 160,163
Treat, Gloria Elaine, 81,210,230,291,297,315,317,326
Tremper, Don Allen, 46
Trewitt, George Woodrow, 46,161,173
Tribble, James Slater, 102,160,164
Trimble, Linda Carol, 102,316
Triplett, George Hall, 10,166,296
Triplett, Phyllis, 102,125,161
Trippett, Jack Wayne, 102
Trosclair, Joy Lynn, 102
Troup, Rhinard Charles, 46
Tucker, Ann, 46,180,183,184,208,218,222,224, 288,310
Tucker, Daryl Wayne, 81,322
Tudor, Boyd, 64,305
Tudor, LoRetta Mae, 64,144,164,303
Tunoa, Matagiese Gaoia, 322
Turbyfill, Glen Derwin, 81,211
Turner, Jerry Ray, 81,243,255
Turner, Jerry Ronald, 293,327
Turner, John Elbert, 46,173
Turner, June Eleanor, 81,147
Turner, Tommy Cessel, 47,166,167,172,226,304
Tuttle, Charles Welton, 102
Tuttle, Gary Lester, 160,164,318
Tyler, Bertha Ann, 102

— U —

Uzzel, Nancy Jo, 165

— V —

Valentine, Thomas Leon, 11
Van Ewijk, Cornelius, 47,322
Van Ewijk, Ghaleb, 322
Van Zandt, John Raymond, 65,146,165
Varner, Betty Lou, 81,142,173,307
Varner, Darrel Wayne, 47,173
Varner, Roy, 102
Varner, Sandra Sue, 81
Vassar, Bob, 318
Vaughan, Betty Jo, 102,316
Vaughan, Janet Ruth, 102
Veach, Verna Mae, 47,142,288,306,315
Veltman, John Victor, 47,253,255,296
Venable, Jimmy Charles, 102
Verett, Gary Dwayne, 65,282,293
Verett, James Allen, 81,293
Verett, Pauletta, 102
Vermilion, Barbara, 102
Vermillion, Shirley Ray, 65
Vertz, Gary Lee, 165
Vice, Elizabeth Marie, 47,303
Vick, Larry Alton, 81
Vincent, Mary Dianne, 81
Vincent, Varden Edward, 144
Vinther, Larry Nelson, 165,178
Virgin, Valenda Kay, 102, 165
Voelkle, Robert Nim, 47,305

— W —

Wade, R. A., 47,64,190,260,262,265
Walker, Gwendolyn, 64,147,299
Walker, Gwynel, 64,160,294,315,321
Walker, Joyce Claudine, 142,302
Walker, Judy Nell, 102
Walker, Kay Meree, 81,142,291,316
Walker, Micky Winston, 50
Walker, William Oren, 254
Wall, Derrel Elwyn, 64,157,305,319
Wall, Gerald Davis, 47,158,304,319
Wallace, Betty Dianne, 81,327
Wallace, Bobbie Starr, 65,295
Wallace, Carolyn Irene, 48,142,166,307
Wallace, Gary Ray, 102,210,231
Wallace, Kenneth Knox, 65,133,183,296
Wallace, Paul Farris, 163
Walraven, Louella, 81
Walton, George William, 81, 147
Walton, Winston, 82
Ward, Jimmy Andrew, 102
Ward, John Marcus, 65,289
Ward, Peggy Joyce, 4,10,48,176,185
Warden, Dan Edwin, 166,169,305
Warner, Robert Graham, 48
Warren, Judy Gayle, 102
Warren, Lynn Ann, 102
Warwick, B. E., 49,319
Warwick, Glyndolyn Nan, 65
Wash, David King, 102
Wasson, Linda Carol, 82,142
Waters, Marion Alton, 102,276
Watkins, Gilbert Dan, 58,65,166,250,251,296,358
Watson, Dee Ann, 102,165
Watson, Gerald B., 82,161
Watson, Judy Marie, 82
Watson, Lawrence, 65,161,313,318,331
Watson, Linda Jean, 82
Watson, Lorin Perry, 82
Watson, Mary Ann, 164
Watson, Paul Layton, 48,161,181,227
Watts, Evelyn Janet, 299
Weaver, Peggy, 102
Webb, J. B., 48
Webb, Peggy Jo, 82,144,240,291,316
Weed, Maurice Alexander, 48
Weed, Michael Robbins, 82
Weekley, Howard Glenn, 178
Weiss, Arthur, 255
Welch, Gary Dale, 102,255
Welch, Guy Lynn, 102,254,256,257
Welch, James Lee, 82,305
Wells, Doyle Ernest, 65
Welty, Lyle Leroy, 82
Wesner, Ken, 65,183,296
West, Sandra Kay, 82, 173
Weyandt, Paul Edmund, 82,300,353
Whaley, Veda Darlene, 82, 307
Wheeler, David Max, 82,272
Wheeler, Kenneth Max, 65
Wheeler, Ray Ruth, 65,142,183,185,211,229,310
Wheeler, Virginia, 102,137
White, Janelle, 82,125,139,152
White, Danny Bud, 272
White, James Richard, 82,319
White, Linda Gail, 166
White, Michael Ashley, 102
White, Peggy Juanell, 82,316
White, Tommy, 102
White, Wanda Sue, 65
Whitefield, Dotty, 82,148,149,291,316,326
Whitefield, Diane, 322
Whitefield, William Wilton, 82,160,318,320
Whitfield, John, 49,322,49
Whittenburg, Thomas Wendell, 82,122,173
Whittington, Patsy Ruth, 102
Widener, Loyd, 65
Wiggs, Edgar Lee, 102,273
Wilbanks, William Lee, 65,183,260,265
Wilbeck, Mona Kristin, 49,93,185,226,307,315
Wilburn, Bob Glenn, 102
Wilder, Phil, 82,160
Wilds, John Fillmore, 49,178
Wilkerson, John Scott, 102,313
Wilkinson, Grady Eugene, 65,318
Willi, Wayne, 102
Williams, Don, 32,208,230,309
Williams, Ivan Wayne, 102,160
Williams, James Lowell, 49,312
Williams, Janice Ann, 102
Williams, John Mason, 160,164
Williams, Kay LaDora, 83
Williams, Nancy Ann, 49
Williams, Wilbert Lee, 83,170
Willingham, Glenn Edward, 254
Willingham, Robert Lee, 169
Willis, James Alfred, 122,289
Willison, Clara Loucinda, 83,173,322
Wilmeth, Don Burton, 9,166,176,226
Wilson, Gayleen Faye, 102,149
Wilson, Jack Michael, 102
Wilson, James Roark, 289
Wilson, Jim, 65
Wilson, Jo Ann, 83,318
Wilson, Willie Joe, 304
Winfrey, Mildred Ann, 83,320
Winger, Marcella Kay, 83,291,326
Winters, James Kenneth, 102
Wireman, Mickey Lawrence, 83
Wiseman, Charles Robert, 255
Witherspoon, Linda Kate, 102,217,297,316
Witt, Bryan Dan, 65,292
Witt, Mona Gail, 83
Wolf, Marine Larue, 146,323
Womack, Bennie Lee, 102
Womack, James Ernest, 83,261,309
Wood, Donna Jean, 19,102,221,284,316
Wood, Linda Gayle, 102
Woodbridge, Gerald Dale, 83
Woods, Margaret Ann, 8,65,166
Woods, Elaine, 65,73,124,125,144,315,323
Woodson, Diana Jean, 83,142
Worley, Howard Earl, 83
Worley, Joy Levell, 102
Wright, Alta Belle, 102,160,164
Wright, Audrey Marilyn, 83,173,322
Wright, Blenus, 83,175,322
Wright, Donald Joe, 102,175
Wright, Ronald, 65,183,309,313
Wright, Janie Rebecca, 83
Wright, Mary Anita, 65,151,153,156,302,315
Wright, Don, 102,319
Wynes, James Bruce, 29
Wynes, Mary Lou, 29
Wynes, Pat, 65,166,167
Wyres, Barbara Jo, 211,222,225,288,310

— Y —

Yadon, Karon Lynne, 8,166,167
Yarbrough, Jerome Gilbert, 83
Yarbrough, Sarah Beth, 10,65,124,125,176,315
Yates, Charles Ray, 102
Yates, James Rodney, 173,309,356
Yates, Linda Lee, 291,317
Yeager, Alan Dale, 83,273
Yeager, Clifton, 153
Young, David Harlan, 83,175
Young, Doug Gerald, 160,309
Young, Earl Verdelle, 33,189,204,238,239,271,274,275, 309
Young, James Dwayne, 103
Young, Janis Lazone, 83,165,326
Young, Linda Ann, 102
Yowell, Phillip Gary, 103,318
Yve, George S., 50
Yue, Helen Sung, 65

FIELDER-DILLINGHAM LUMBER CO.

418 Chestnut **OR 4-8171**

ACC MALT BAR

Best wishes to the graduates of 1961

THE GOSPEL ADVOCATE

books

bibles

literature

☆ ☆ ☆

church and school supplies

send for our catalog and get first hand the extra low postpaid prices on the best in religious publications and merchandise.

GOSPEL ADVOCATE COMPANY

nashville, tennessee

known, read and loved by thousands

consider these facts—

THE GOSPEL ADVOCATE is a sixteen page religious periodical, published weekly.

it is the oldest established paper in the brotherhood—established in 1885—and has not changed from its original purpose of proclaiming the truth and opposing error.

printed on high quality paper, in clear, readable type and magazine form, carefully edited and proofread.

filled with scriptural, spiritual materials—articles of merit, bible study helps — by outstanding writers; complete coverage of news and activities of individuals and congregations throughout the nation. loyal to its purpose, steadfast in policy, faithful in teaching, and ever nonprofitable—a deficit appears each year, which is made up from other sources of income.

serving one of the largest reading circles in america—thousands upon thousands of eager readers—and rendering a worthwhile service always.

compare the GOSPEL ADVOCATE with any like magazine—consider the size, the frequency of publication, the quality of content, the records of service, and the value and economy of the GOSPEL ADVOCATE. remember, over 800 pages annually. and think of this—

only $4.00 per year, single subscriptions. $3.00 each in clubs of five or more sent in at the same time.

for canada and foreign, add 50 cents to each subscription, single or club.

in bundles of 10 or more, 5 cents a copy, prepaid.

Danny and Gary look over Bibles and commentaries at the **CEI STORE.**

Gayla does some last minute shopping at friendly **McCLARTY's.**

Dine where ACC dines—
LAVENDERS

ACC's new girl's dorm shows progressive changes being made.

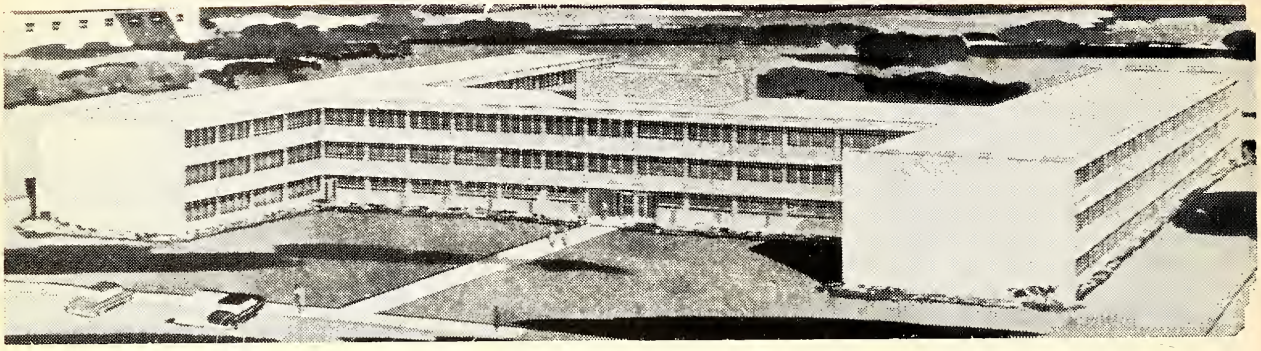

SHIFLET BROS.

CONSTRUCTION CO.

Coach Nutt shows the friendly service for which **VARSITY CLEANERS** is known.

I'm REDDY KILOWATT

. . . symbol of modern living through the use of electric power.

I make life easier for people by working for them . . . lighting, cleaning, cooling and heating their homes . . . doing their laundry . . . storing, preserving and cooking their food . . . and performing many other time-saving chores.

I'm available at the flip of a switch, and my usefulness increases as the days go by. In the years ahead, I expect to help even more people . . .

LIVE BETTER ELECTRICALLY

West Texas Utilities Company

an investor owned company

KRBC RADIO and TV

NBC Live Sports, Special Events, and News

KRBC RADIO

1470 KILOCYCLES

"The New Sound in Radio"

KRBC-TV Channel 9

"Where the West Views the Best"

CARTER H. COMPTON

301 N. Willis OR 4-6704

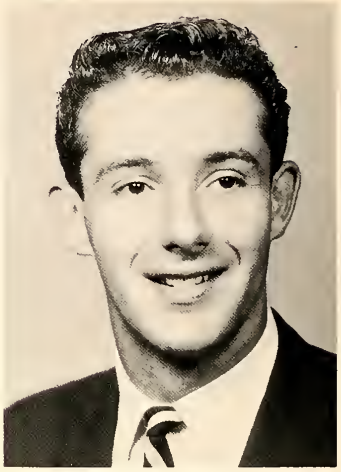

Republic National Life Insurance Company

Featuring a preferred risk plan with an option to purchase up to $90,000.00 of additional insurance regardless of health or occupation.

Jan and Joe say, "While your parents are in Abilene, the **THUNDERBIRD LODGE** is the place for them to stay."

Marcella and Paul enjoy the fauntain cafeteria at **TEMPLETON'S PHARMACY.**
Ed Templeton — yaur campus pharmacist

HUGH BOWIE JEWELERS is the store that has what you are looking for — just ask Jean.

LION HARDWARE

Everything in
HARDWARE & APPLIANCES

Plenty of Free
Parking While
Shopping

526 Cypress **OR 2-3241**

BANK OF COMMERCE

BOC is the Bank for me

SOUTH FIRST AND PIONEER

ABILENE, TEXAS

Lawrence, Jim and Bill enjoy **FOREMOST.**

The Popular
242 Cypress

Where your budget dollar insures
your smartest fashion buy!

In any crisis
men look
for LEADERS—
some are worthy . . .
some are great . . .
BUT 1 IS OUTSTANDING!
Look to economic
LEADERSHIP—
look to
First National
of Abilene.

*"A Good Bank
To Tie to"*

1st
NATIONAL
BANK

If your hair is not becoming to you, you should be coming to us — **ACC BARBER SHOP.**

---

in Abilene you're never far from THORNTON'S

- 4th & Oak
- Leggett Drive
- River Oaks
- Merchant Park

AND

SIX FRIENDLY FOOD STORES

Thornton's

at **THORNTON'S** too, you get valuable KEY STAMPS with every purchase.

QUALITY PRINTING CO., INC.

publishers of the

CHRISTIAN BIBLE TEACHER MAGAZINE

the only magazine designed especially for Bible teachers in the Brotherhood.

We Do All Kinds Of Printing

631 N. 13th St.
Abilene, Texas

Collegiate in style, serving the young women of the campus — **ARTIS BEAUTY SALON.**

AMICABLE LIFE INSURANCE COMPANY

"Prepare today for tomorrow"

HOLLIS L. MANLY—General Agent

REPRESENTATIVES

James Claunch
Rufus Starnes
D. B. Richardson

Mrs. Hal Hughes
Mrs. Edrey B. Cunningham
James Cobb

631 1st National Bank Bldg

OR 2-7869 — OR 2-7860

ABILENE, TEXAS

• downtown

Grissom's

• river oaks

TOPSY-TURVY WORLD?

Sometimes in our crazy, mixed-up world, it seems so, but that does not hold true for the boys and gals who are fashion-and budget minded.

Just make Grissom's your fashion headquarters. And boys, don't fail to browse in our own Ivy League Mall Shop at our River Oaks store.

Something to cheer about—the new F-85 from **ROGERS OLDSMOBILE COMPANY**, 1833 S 1st.

JOHN KLINE STUDIO
2102 N. 6th St.
OR 4-5911

Thanking the students of ABILENE CHRISTIAN COLLEGE for their kind cooperation while making the pictures in this yearbook.

ONE OF THE MOST IMPORTANT FACETS OF ANYONE'S YEARBOOK, WE FEEL, ARE THOSE WONDERFUL, NOSTALGIC NOTES AND AUTOGRAPHS WITH WHICH IT IS SOON CLUTTERED. THEREFORE, AS A SERVICE TO SUFFERING HUMANITY, WE OFFER A COLLECTION OF UNIQUE AND ORIGINAL NOTES FOR YOUR CONVENIENCE—AND WITH THIS WE BID YOU A FOND ADIEU—WE KNOW YOU LOVED IT—

SO BE IT

Dear.....

You're absolutely the greatest!! I enjoyed this year so much, and your funny way helps it along tremendously! Please stay that way forever!

I love you loads,

.....

Dear.....,

I don't know you very well but I heard about the good times ____ had with you at Sing-Song rehearsals.

Love,

.....

.....

It's been nice having you in class. I hope you get your term paper finished someday.

.....

.....,

to a real cool cat ♥ I ♥ you the most hello. Why it's cool ☺ and I see you next year? are what Presley for,

.....

Dear.....

You are a nice guy. Stay as nice as you are and we'll see you next year.

Always,

.....

Dear.....

You are simply the most adorable person I've ever known. I just wish I could express how much I'm going to admire and think of you. You are a wonderful leader, diplomat, Republican pol, lover, scholar, athlete and church goer. I just never say how wonderful I think you are.

Love,

.....

Dear,

You don't know how much I've enjoyed having you this year. I sure wish we could have known each other better. Stay the way you are forever.

Sincerely?

.....

Spring is sprung,
the sun is riz.
I wonder where
the flowers is?
Seeya next year.

.....

Best Wishes to a Great Guy!

.....

PEACE

THIS PECULIAR PRODUCTION IS A POSTERIORLY AND PRECEEDINGLY PLACED PANORAMA OF THE PRINCIPLE PARTITIONS OF THE 1964 PRICKLY PEAR'

A CAPPELLA 166
ADMINISTRATION 108
AGGIE CLUB 121
AGRICULTURE DEPARTMENT 120
ALPHA CHI 129
ALPHA PHI OMEGA 315
ALPHA PSI OMEGA
AMERICAN CHEMICAL SOCIETY 134
ART DEPARTMENT 122
BADMINTON 281
BAND
BASEBALL
BASKETBALL
BEAUTIES
BIBLE DEPARTMENT 126
BIOLOGY DEPARTMENT 124
BLUE KEY
BUSINESS ADMINISTRATION CLUB
BUSINESS ADMINISTRATION DEPARTMENT
CADETS
CALIFORNIA CLUB 321
CAMPUS SERVICE ORGANIZATION 314
CHEERLEADERS 250
CHEMISTRY DEPARTMENT 135
CHORALAIRES 165
CIRCLE K 313
CLASS OFFICERS 228
DELTA THETA 290
DORMITORIES 326
EDUCATION DEPARTMENT 140
ELLEN H. RICHARDS 149
ENGLISH DEPARTMENT 145
ETA BETA PI 318
FAVORITES 227
FOOTBALL 254
FLYING CATS 169
FRATER SODALIS 296
FRESHMAN CLASS 84
GALAXY 308
GATA 294
GIRLS' TRAINING CLASS
GOLF 280
GRADUATE STUDENTS 50
HOMECOMING QUEEN 222
HOME ECONOMICS DEPARTMENT 148
HONOR BOY AND GIRL 180
INDUSTRIAL EDUCATION DEPARTMENT
IN MEMORIAM 187
INPSYDERS 172
INTER-SOCIAL CLUB COUNCIL 312
INTERNATIONAL CLUB 322
INTRAMURALS 282
JAYHAWK CLUB 323
JOURNALISM DEPARTMENT 151
JUNIOR CLASS 52
KACC 178
KAPPA DELTA PI
KAPPA PI
KITTEN KLUB 319
KNIGHTS 304
KO JO KAI 310
LEISURESHIP
LIBRARY DEPARTMENT
MATHEMATICS
MEN'S GLEE
MELPOMENE
MIGS
MUSIC DEPARTMENT 159
NEWS
ORCHESTRA 164
PANDORAS 305
PHYSICAL EDUCATION DEPARTMENT 169
PI EPSILON BETA 125
PICKWICKIANS 146
PI KAPPA DELTA 175
PRESS CLUB 152
PRICKLY PEAR 152
PHI DELTA PSI 300
PSYCHOLOGY DEPARTMENT 171
RODEO CLUB 256
SAMPLE CASE SITTERS 319
SCIENCE CLUB 147
SENIOR CLASS 28
SIGMA TAU DELTA 147
SOCIAL SCIENCE DEPARTMENT 147
SOPHOMORE CLASS 54
SPEECH DEPARTMENT 174
STUDENT EDUCATION ASSOCIATION 142
STUDENTS ASSOCIATION 208
SUB T-16
TENNESSEE CLUB
TENNIS
TRACK
VETERANS 299
W CLUB 284
WHO'S WHO 224
YOUNG REPUBLICANS 320
ZETA RHO 302

FRONT AND BACK COVER INSIDE

PRICKLY
PEAR